Dispatch Democrat

VOLUME XXXII. UKIAH CITY, MENDOCINO COUNTY, CAL., FRIDAY MORNING, JULY 12, 1901. NUMBER 42

NEWS FROM WILLITS

Newsy Notes From Our Northern Neighbor

Happenings Of The Week As Chronicled By Our Hustling Reporter

(*Special to The Dispatch.*)

WILLITS, July 9th.

Willits is a busy town, and every one who works is employed at some occupation that brings in money. The drones are conspicuous by their absence, or pass unobserved amid the bustling throng.

The stages coming and going are crowded with passengers and loaded with baggage.

New buildings spring up like mushrooms, on every side, and we are sorry to say are nearly as fragile and unsubstantial. The dust is almost unendurable, and raised by the wind and the constant passing of vehicles, fills the air, penetrates the homes and pervades everything and everybody. There is no effort made by anyone to abate this nuisance. Not a drop of water is wasted on any such foolish operation as road or street sprinkling. And why not? Because water is nearly as precious as gold or will be as the dry season advances. Three or four miles south of town, a beautiful stream of pure, sparkling, cold spring water rushes down the mountain and meanders for a long way into the valley, to be finally dissipated by evaporation and absorption into mother earth. It is pleasing to the eye and refreshing to the weary, dusty and thirsty traveller as he presses onward to Willits; and when he gets there, he looks about him on the dreary, dusty streets and buildings, and the wonder grows within him, until it finds expression in emphatic speech. He wants to know what is the matter with the people, why this abundant supply of water he has just passed is not in evidence in the town. He is met by the statement that it takes money to bring it in, and he replies, why don't you raise the money then and get the water? The rejoinder is, we are trying to get the people interested, and we have $5070 subscribed, about one half the amount needed, but we seem to have reached the limit of our resources in that direction. The proposition hangs fire. As we predicted several weeks ago, to get the first half subscribed was an easy task, but to raise the remainder would require work. And just when the working point is reached the ardor of the projectors and managers of the proposition seems to have completely cooled. No more vital question could stir the lethargic humor of the citizens of this place, than this one of an adequate supply of pure water. The arguments in favor of it are self evident and conclusive, from every point of view. Their iteration however seems to fall upon ears deaf to argument or persuasion. A stolid indifference presents a barrier to all the efforts of the loyal, energetic and progressive citizen, when he begins to talk up the water question among his neighbors. Every man of them knows the full importance of the question, yet he cannot be spurred into action.

The object lesson of the late destructive fire fails to have any quickening impulse, and it is a mooted question if an epidemic even would arouse the whole people to action. If we escape an epidemic this summer we will certainly not deserve the credit of having taken any precautions to prevent it. We will trust to luck, and hope that by the advent of another summer the infusion of new blood into the community will have so leavened this whole body, as to have saved us from a widespread and fatal sickness, through the adoption and execution of such plans as will insure the town a modern sewer system and an abundance of good water. Both systems cannot be two quickly installed, and if private subscription and enterprise and capital cannot accomplish the result, then bond the town, or at least submit the question in that form, and by the result we will know the temper of the whole people. The time is ripe also to disincorporate. The town as originally laid out spreads over two much territory. Its limits should be restricted to a mile or so in extent. A move will shortly be made in that direction, and we predict that it will be successful this time.

We would have all our readers understand that whatever strictures appear in this, or any subsequent letter, are written merely as a spur to action, a holding of the mirror up to nature, that we may see ourselves as others see us. They are written pro bono publico.

Railroad work is progressing rapidly and we may hope to see the locomotive rushing into Willits before the winter rains set in. The San Francisco Construction Co., now has a camp located west of Willits and another about three miles south of town. Another large business structure is to be erected for the Northwestern Redwood Co., near the new mill, mainly for office purposes.

The brick for the new buildings to be erected by McMurray, Thomas & Baechtel are on the ground and the masons are at work constructing the foundation walls. As it is all straight work the progress will be rapid. The mason work on the three brick structures, to be built for the above gentlemen, must be finished by August 15th prox, so we understand, which precludes any delay. They will redeem that end of town, and help to maintain the old time prestige.

Numerous structures are going up along Main street on the ground cleared by the late fire, but from the character of the buildings we surmise that they are only temporary. If permanent they would add nothing to the value of the land and would detract from the general appearance that the main business street of the town should present.

Thos. Flannagan has already up, quite a large two story wooden structure, where his old blacksmith shop stood. The first floor is fitted up for a restaurant, and has been leased for a year to Mr. Moore, at a rental of a dollar a day. The upper part will be utilized for lodgings.

The most sightly building yet projected and completed is the new saloon of O. T. Wells. It will surpass the last one occupied by him at the time of the fire, both in size and interior arrangements and fittings, and will rival any establishment of its kind this side of San Francisco.

Mr. McElroy has a neat cottage, for his own use well under way, which will be a creditable addition to the residence portion of the town, when finished.

Ed Painter, a young man well known here, died last Friday at his home on the outlet, and was buried Saturday.

George Cook has been seriously ill for a week, but is now improving rapidly.

John Harms has apparently recovered and is about once more attending to business.

Vane Rogers is convalescing after a short illness. Quite a number of people have been ailing and on the sick list for several weeks past. The cause does not seem very clear, but the over crowded condition of the town, combined with the changeable character of the weather and the not very pure condition of the water will probably account for the most of it.

We have an efficient staff of medical men resident here, who are ready at all times to render prompt assistance in case of accident or sickness.

P. L. Hall now has commodious quarters in the new post office building in which to transact his postal business, and he needs all the room he has. The business has assumed such proportions, that the major part of his time is consumed in attending to it and the increasing patronage of the telephone, which is also located in his office.

To add to the confusion incident to building operations, several structures are allowed to be maintained almost in the middle of Main street, the principal business thorofare of the town. They block the street and incommode the traveling public, and are an unsightly and unlawful use of the street. It all helps to create an unfavorable impression on the minds of visitors and prospective investors. Such careless methods of conserving the interests of the town are not calculated to inspire confidence. The streets ought to be clear of obstructions. They are made for travel and the accommodation of the public and not to subserve private interests. We want to have and behold a model town, and a little judicious criticism we deem not out of place. We hope it will bear fruit, and that the proper officials will take cognizance of public matters of this sort, and see to it that the streets are cleared and kept clear. PROGRADIMUR.

SAD DEATH OF MRS. R. T. GRAY

Last Sunday afternoon, Rev. W. F. Coffin of this city received a telephone message from Fort Bragg, stating that Mrs. Nettie Gray, wife of Rev. R. T. Gray, Pastor of the Baptist church at the latter place, was dying, and requesting his presence. Rev. Mr. Coffin started for Fort Bragg early Monday morning. We received a message from him Wednesday morning, stating that Mrs. Gray expired at 4 o'clock Wednesday morning. The news of this sad death will cause a feeling of profound grief in the hearts of the many friends in Ukiah, who knew and esteemed her. During the stricken husband's pastorate of the Baptist church in Ukiah, his wife was active in church work and also conducted a kindergarten school. After removing to Fort Bragg, she engaged in teaching in the public schools, and was so engaged up to a short time before her last illness. She was a lady of rare accomplishments and was much devoted to her husband.

Brother Gray has our sincerest sympathy in this his hour of great sorrow, as we know he has of the hosts of friends who knew him in Ukiah.

The funeral took place at 10 o'clock A. M. today, Rev. W. F. Coffin conducting the exercises and preaching the funeral sermon.

J. A. Fillmore, so long the General Manager of the Southern Pacific, has resigned his position, and it is said he is to receive a pension of $1000 a month until January, and $500 a month for the rest of his life.

J. S. Torrence, wife and two children arrived in Ukiah Thursday evening on a visit to Mrs. Torrence's sister, Mrs. J. F. Dinwiddie.

GENERAL NEWS OF THE WEEK

What Our Neighbors are Doing and Saying.

Summary of What has Just Occurred. Accidents And Incidents.

Joe Ainslie was in from York's bark camp Sunday. Joe tells an amusing story on two of his Comptche friends who came in to go to the city on Sunday. The two friends expected to take the afternoon train for S. F., but expected the train to back up to the Palace for them. Joe finally appeared and said: "Aren't you fellows going on this train?" "That's what we be" said the friends. "Well," said Joe, "get a move on or you'll miss the train; you will have to go to the depot, the train doesn't come by here." The two friends made a run for the depot and got there just as the train was leaving. They followed it at a break neck speed until the train entered the first tunnel and then returned to town. "Well," said Joe, "what's the matter, didn't you catch it?" "No," said one, "we were gaining on it and would have caught it but it ran into the ground down the way." "And if it had just missed that hole," said the other fellow, "there would have been a devil of a smash up and we would have boarded her.

Among The School Ma'ams.

Miss Mary Wilson will teach the Carroll school the coming term.

The trustees of the Pepperwood district have engaged Miss Etta Middleton as teacher.

Miss Flora Van Allen will have charge of the Sherwood school this fall term.

Miss Carrie Garsey, who taught at Indian Creek so successfully for a number of terms, has accepted the Oriental school for the fall term.

Johnny Utter will teach the McKinley district school this fall. He contemplates entering Cooper Medical College soon.

Minnie Burger will teach at Olive Springs.

Miss Ella Brittan, a popular teacher, has accepted a position in the Fort Bragg school.

Miss Edith Thatcher, a recent graduate of Berkeley, will open the McDowell school soon.

The trustees of the Westport school have chosen Miss Rosa McGough as teacher for their school the coming term.

Miss Mamie Utter has accepted the Fountain school while Miss Ethel Cummins will teach at Lombardy.

A Sad Case

Last Monday a young lady came in on the stage from Laurel Dell, where she had been for a few days for the benefit of her health. Upon arriving here the party who had her in charge became convinced that she was insane and tried to control her but could not, as the young lady got away and walked some distance out of town. Sheriff Smith sent a deputy after her and brot her back to the depot in time to catch the afternoon train for the city, and sent her to her home, where it was thot she would regain her mentality. The cause of her dementia was said to be a love affair, in which her father objected to her marrying the young man of her choice. Insanity was the result of the father's foolish obstinacy.

The Dental Graduates.

Seven Mendocino boys graduated from the dental department of the college ef Physicians and Surgeons last week.

Drs. A. L. Gibson and Frank E. Rea will locate in Ukiah. They have already secured rooms in the Marks' building and will be ready for business in a few days.

Dr. H. M. Nuckolls has located in the Parrot building, S. F., with Dr. Hunsaker.

Drs. C. H. Smith and Walter Hargrave will travel temporarily and look up a location.

Dr. Luce will probably teach school this fall and decide upon a location later.

Dr. Frank Gough, of Miller, has not yet decided upon a location.

Athlete Hagans.

Willie Hagans, one of Ukiah's promising athletes, took in the coast 4th of July week and won several contests.

At Mendocino he won first place in the 100 yard dash and third in the 220 yard run, winning a purse of $16.50. At Greenwood on Friday he won first place in the running hop, step and jump, clearing 40 ft. 3 in., and first place in the standing broad jump—9ft. 1in., securing the purse of $10. He also took second in the high jump.

Robbery on the Noyo.

Monday evening Constable Waldo of Fort Bragg came to Ukiah, having in charge two men who gave their names as James and John O'Brien, who are committed for trial on a charge of robbery. On June 26 they robbed Nels Offer, in his own house not far from Fort Bragg, obtaining something over $7 in money. Constable Waldo arrested them the next day at Mendocino city. Their preliminary examination was held in Justice F. A. Whipple's court on the 3rd inst, and they were held to answer. The robbers had hired themselves to work for Offer, and had just had supper at his table when they robbed him, threatening death if he made any resistance. They are supposed to be brothers.

Captain Abe Marks returned from the city Wednesday.

The other day, at San Rafael, Rev. W. H. Atkinson, on the thirty-fourth anniversary of his own wedding, performed the marriage ceremony for two of his sons.

From the Willapa (Wash.) Harbor Pilot we learn that J. J. Heath formerly of THE DISPATCH force, is visiting his brother D. B. Heath at Nahcotta, Washington.

You who contemplate marriage need not give your ages to the license clerk unless you are minors. This will be quite satisfactory, especially to ladies of uncertain age.

James and Cole Younger, who were members of the James gang of guerillas and bandits, and who have been in the Minnesota penitentiary for 25 years, have been paroled.

The immediate family of the late ex-President Andrew Johnson is now extinct. The last of his children, Mrs. Martha Patterson died at Greenville Tenn., on the 10th inst.

Ben C. Pohley, locomotive engineer on the Ukiah division, was called to San Francisco last Friday by the death of his wife's father P. E. Maloney, who died on the 4th inst.

The Steamer Ukiah, which was disabled in her machinery over a week ago, and has daily been towed across the bay, has been repaired and is now running under her own steam.

Max O'Rell has taken to writing down and having printed his "stray thots." One of these is: "The first duty of a woman is to teach her children how to respect and love their father." How about old maids, Max?

READY FOR HIGH SCHOOL

119 Pupils Graduate From The Public Schools of The County.

The Board of Education have completed canvassing the papers of applicants for graduation and announce the result as follows:

Counts—Charles Cook.

McKay—Josie Gumar.

Caspar—Blanche Lemmon.

Lima—Katharine Kinloch, Rex Henry, Perley Crawford.

Virgin Creek—Geo. McCoy, Basil Falt.

Fort Bragg—Edna O'Conner, Carl Fritzsche, Francis Windelinex, Tessie Leiser, Nellie Burke, Lottie Ryan, Charles Bowlin, Arthur Welch, Saxon Scott, Pete Peterson, Cora Jordan, Blanche Windelinex, Henry Dolan, Myrtle Mallory.

Spy Rock—Clara Haydon.

Bridgeport—Bernie McDonald.

Little River—Bessie Jamison.

Big River—Kate Stauer, Leonora Clark, Ben Byrnes, Harold Packard, Nellie Brien, Sadie Milliken, Nannie Flood.

Manchester—Alice Cuthbertson, Maggie Carr, Clara Albee.

Round Valley—Maude Perry, Ethel Van Dyke, Ben Van Dyke.

Yorkville—Minnie Campbell.

Point Arena—Irene Gaine, Eva Bishop, Elsie Hunt, Carrie Tullener, Mercie Haskell, Winnie Ferry.

Albion—Elsie Rowe, Eva Rowe.

Sawyers—Una Smart, Alta Smith, Leta Smart.

Ocean—Fred H. Smith. Maude Ware, Ida Vann, Frank Ware.

Potter Valley—Ray Ryder.

Anderson—Sadie Singley, Maude Mason, Archie McGimsey.

Central—A. L. Ford.

Gualala—Edna Jacobs, Dickie Borden, Dora Crawford.

Blue Rock—C. H. Chittenden.

Little Lake—Geo. Davis, Gus N. Wright.

Willits—Grace Taylor, Lena Russe, Roy Good.

Occidental—Eva Gibson.

Cuffey's Cove—Alta Anderson.

Long Valley—Arta Turner.

Tunnel—Hilda F. Hendrickson.

Coyote—Ruth Howard.

Mill Creek—Fred C. Van Nader, Myrtle Clark, August Garaventa.

Ten Mile—Lizzie Tullis, Ed Fee, Rose Dashiell.

Hansen—Nettie Longmore.

Garcia—F. M. Foster, J. J. Moungovan.

Willow—Dalles E. Stipp.

Indian Creek—Geo. Clow.

Westport—Nettie B. Haas, Clara Johns, Carrie Howard, Ralph Hitchens.

Sanel—Mervin Duncan.

Ukiah—Vie Brown, Alice Johnson, Gerten Saunders, Myrtle Brammer, Lottie Redmon, Elmer Albertson, Bennett Pemberton, Rupurt Mahurin, Lester Cox, Fred Smith, Hallie McCowen, Ethel Elledge, Bessie Scott, Rosa Gibson, Frank Odle, Kirk Ford, Rose Rennick, Elmer Gibson, Grover Lynch, Alice Burke, Victorine Lynch, Clarence Gibson, Paul Bradley, Ella Hatch, Myrtle Hughes, Mabel Bush, Alice Gibson, Louise Held, Eva Barnett, William Heap, Don Dillingham.

New Trials Ordered.

In the three suits of John Miller against three insurance companies, in which judgment was heretofore given for plaintiff, Judge Mannon on the 29th ult, set aside the judgments and ordered new trials, on the ground that the evidence at the trials showed that the buildings insured and burned were not occupied at the time of the fire in accordance with the terms of the contracts as set forth in the policies.

NEWS FROM NEARBY TOWNS

PHILO JOTTINGS.

PHILO, July, 3

Everything is O. K. in Philo now; the hay is all harvested, the garden growing and we soon expect to see the thrashing machines.

We all spent a pleasant evening at Mr. J. W. Ward's last Saturday. It was a party for young folks, and was enjoyed very much by all. Dancing commenced at 9 o'clock and kept up until 2. Refreshments were served at 12 o'clock. As I have said before, it was a young people's dance, but I am sure I saw a few gray haired old ladies among the dancers. I might be mistaken because I was in the back part of the hall. Mr. Gentry is a fine musician. I wish he would play at every dance we have this summer, and Mr. Moore's calling excels all I have ever heard. Carl Clow's collar seemed almost too high, but he could make goo goo eyes at one of the Christine girls any way.

The Shields school house is improving wonderfully this week. Four men have worked on it since Monday. I guess they will have a school for their children—truly they deserve it.

Mrs. Nancy Studebaker has been quite sick, but is improving now.

Our saw mill and beloved inmates are getting along nicely now. Last week one of the men stamped his little foot and done some slight damage but "Jack-of-all-trades" fixed it all right. DICK.

Blown to Atoms.

The old idea that the body sometimes needs a powerful, drastic, purgative pill has been exploded; for Dr. King's New Life Pills, which are perfectly harmless, gently stimulate liver and bowels to expel poisonous matter, cleanse the system and absolutely cure Constipation and Sick Headache. Only 25c at J. R. Mathews, City Pharmacy.

GUALALA NEWS.

GUALALA, July 8, 1901.

Our 4th of July celebration was a grand success. The program was a splendid affair and we extend our sincere to Mrs. Knight and others on that committee for their efforts. We also extend our thanks to our band boys for the excellent music furnished for the occasion. The oration was delivered by Dr. Emil Weschke of Wisconsin and it was an able one that we will cherish in our minds for years to come.

The lunch committee deserves all the credit that can possibly be given it for the bountiful free dinner they put up. They fed 350 people and we are proud of the dinner.

The sporting committee deserve credit for the able manner in which they managed the field sports.

In fact all the people on the river seemed to take hold and work hard to make this one of the best celebrations in the county and I honestly think they succeeded.

The fire works on the river by S. Blevins, representing Dewey sailing into the harbor of Manila, was a grand sight to see. If you weren't at Manila, you should have been here. It was the first time in history it has been given and it all came out nicely, the only mishap being the blowing up of the magazine of the Oregon.

The ball in the evening was just grand. The hall was packed but they all seemed to have a fine time. The music was good and the dance seemed to be a lively one, full of vim. There were about 20 San Francisco people with us and they highly praised us for the good time we had.

The Mill Co. took advantage of the 4th and shut down for a week to put in their new band mill in place of the one blown out last spring. It will start up tomorrow with the new mill; after the new works off we expect to make some ten hour records on this coast.

Geo. Freitos, daughter, son and John and Will Boudette, Dan Doyle and Grand Pap celebrated the 4th in Mendocino city; they report a splendid time.

W. H. Heyward and wife spent the 4th in San Francisco.

Mr. Louis Lesser, the jolly old music teacher of S. F., is camping here on the river. He took in the celebration here and pronounced it a success.

We have one of the finest fishing streams here without a doubt, in the country. The hotel at present is crowded with fishermen from all parts of the state and the river seems to be full of trout yet but they are small this summer and they don't take a fly very well.

Master Ross Blevins, of Boonville, is visiting his uncle, S. E. Blevins, at present.

Prof. F. Iverson of Pt. Arena, and Miss Francis Johnson of this place, were united in marriage at the bride's mother's on July 2nd and left the same day for S. F. to spend their honeymoon. May their path be always strewn with flowers and their future be a happy one is the wish of

MURPHY.

It Girdles The Globe.

The fame of Bucklen's Arnica Salve, as the best in the world, extends round the earth. It's the one perfect healer of Cuts, Corns, Burns, Bruises, Sores, Scalds, Boils, Ulcers, Felons, Aches, Pains and all Skin Eruptions. Only infallible Pile cure. 25c a box at J. R. Mathews, City Pharmacy.

Death of Mrs. Grieves.

Mrs. Sarah Grieves, wife of William Grieves, died at the family home in this city last Saturday morning of heart trouble and old age. Deceased was a native of Kentucky and was 82 years, 3 months and 12 days old. She was married to her surviving husband in Illinois 60 years ago, and was the mother of ten children, only four of whom are now living. The funeral took place Sunday afternoon from the Christian church, Rev. Dr. McWilliams conducting the service.

Game Protective Association.

On Monday July 1st, H. T. Payne, acting under the direction of the Board of Fish Commissioners, organized the Mendocino Game and Fish Protective Association. The new association is composed of fifty-six of the most prominent citizens of Ukiah and promises to be an important factor in the future enforcement of the laws for the conservation of game. The officers of the association are as follows: Dr. G. W. Stout, president; J. C. Ruddock, vice-president; Sam D. Paxton, secretary; D. W. Gibson, treasurer and T. J. Weldon, prosecuting attorney.

In commenting upon this organization, *Pastime*, the official organ of the Olympic Club of San Francisco, says: "Mendocino is the deer hunting ground and the favorite locality of the campers of this section of the state. Many of these campers impose upon the hospitality of the county by flagrant violations of the laws and those who realize the value of the game to the county have determined that these impositions must cease. * * * The new association is a strong one and is composed of determined men, who will lend every assistance to the county warden and his deputies in their efforts to stamp out these outrages."

A meeting of the association was held last Monday night at the office of Justice Critchfield, President Stout in the chair. Attorneys J. Q. White, A. J. Bledsoe, J. E. Pemberton and Frank Hittell were duly elected as members of the Board of Prosecutions in addition to Attorney T. J. Weldon who had already been elected. Secretary Paxton was instructed to have the By-Laws written out, ready for consideration at the next meeting, which will be held Monday evening July 22nd. This association means business and will no doubt accomplish much good in the preservation of game and fish.

It Dazzles The World.

No Discovery in medicine has ever created one quarter of the excitement that has been caused by Dr. King's New Discovery for Consumption. It's severest tests have been on hopeless victims of Consumption, Pneumonia, Hemorrhage, Pleurisy and Bronchitis, thousands of whom it has restored to perfect health. For Coughs, Colds, Asthma, Croup, Hay Fever, Hoarseness and Whooping Cough it is the quickest, surest cure in the world. It is sold by J. R. Mathews, City Pharmacy, who guarantees satisfaction or refund money. Large bottles 50c and $1.00. Trial bottles free.

FOR SALE—An organ in good condition. Apply to H. E, Linder.

C. Hofman's

Is The Place

For Splendid Footwear

They don't need breaking in. No need to suffer from aching feet if you purchase your shoes at C. Hofman's Cash Store.

The Largest Assortment of Shoes in Ukiah

A feature about our shoes that will delight Ukiah people is that there is no shoddy stock, no old shoes, no old styles, but everything the best in every particular.

FOR THE LITTLE ONES.

"Observation" Is an Instructive as Well as Amusing Game.

One of the best games for a company of young people is the game of "observation."

In the middle of the room adjoining the one in which the company is to assemble place a round table, and on it put 25 small articles, no matter what—just such things as may be found around the house. The only care necessary is to see that they are as different from each other as possible. Make a list of the articles and keep it concealed, for reference at the proper time.

Provide as many sheets of paper as there are members of the company, and down the left hand margin of each sheet write the numbers from 1 to 25. Keep the door of the adjoining room closed until you are ready to begin the game, so that no one may see what is on the table. At the proper time open the door and let everybody go in and look at the articles from three to five minutes, telling them that they are to make a list of them afterward from memory.

A Kind Fox Terrier.

"A remarkable instance of kindness was shown by my little fox terrier dog Tom," writes the owner of the animal, "who is chained in the poultry yard to protect the fowls from thieves.

"We have two roosters much given to fighting, and after many battles one lost an eye and had a wounded head, so all the fowls turned against him, and his enemy, the black cock, chased him about and much abused him till the poor thing took courage and ran to the dog for protection.

"Tom took a great liking to the poor hunted cock, and whenever he came to him for refuge he wagged his tail and kept the tormenters at bay. He even allowed himself to share his food with him, bones and all, and was in every way a true friend to the helpless bird.

"Such a lesson as this from a dumb animal might well be learned by boys and girls."

Dangerous Hide and Seek.

The little Eskimos play hide and seek among the icefields just as the boys and girls of warmer climes indulge in it in the streets and yards; but, awful to relate, they have to set one member of the company as a lookout for polar bears. Perhaps they are so familiar with these animals that the danger does not scare them. But doesn't it make your hair stand on end to think of the possibility of running rapidly around the corner of an iceberg to get to the goal first and running straight into the arms of a great white monster? —Minneapolis Journal.

Felicia Dorothea Hemans.

When Felicia Dorothea Hemans was a little girl only 13 years old, she had a volume of poems ready for publication, and very, very excellent poems they were, too, noble of thought and sweetly reverent. What could be sweeter than her way of describing mother love:

There is none
In all this cold and hollow world, no fount
Of deep, strong, deathless love, save that within
A mother's heart.

Can't Stop the Sign Man.

The scenic beauties of Niagara falls are to be increased this summer by a sign 280 feet long and 37 feet high which is to be placed on the Canadian side of the falls on the site of the burned Clifton House. —Philadelphia Ledger.

..California Northwestern Railway..
Lessee of San Francisco and North Pacific Railway

—On Account of the—
FIFTH INTERNATIONAL CONVENTION OF

The Epworth League

To Be Held in

SAN FRANCISCO, JULY 18, 19, 20

— Tickets Will Be Sold As Follows: —

On THURSDAY, FRIDAY, SATURDAY
July 18, July 19, July 20,

WITH RETURN LIMIT MONDAY, JULY 22

From all Stations North of San Rafael
TO SAN FRANCISCO and Return

One Fare FOR THE Round Trip

On Tuesday, July 16, and Wednesday, July 17,
With return limit Monday, July 22

From All Stations North of San Rafael
TO SAN FRANCISCO And Return

One and One-Third Fare for Round Trip

H. C. WHITING, Gen'l Manager. R. X. RYAN, Gen'l Passenger Agent

Abbreviation the Soul of Wit.

The following is an announcement in the advertisement columns of the latest number of the New York Herald:

"As useful Companion, Daily or Perman. Wanted, sit. by thorough comp. sup. yng. pers.; gd. Fr. Germ. Eng. scholar; typewr. gd. seamstress and pack."

Evidently our contemp. charges its advtsers. accord. to amt. space occupd. in sttng. up thr. anncemts. The effect is deddly plsng. and mt. with advntge. be intrded. into other depts. of the paper.—London News.

The English Actor's Earnings.

Sir Henry Irving was not unduly pessimistic when he declared that the vast majority of actors on an assured 200 pounds a year would be far better off than they are.—Pall Mall Gazette.

Tabloids the Tendency of the Age.

This is an age of tabloids, which is only another name for concentration. We take our medicines in the form of pills and capsules and tabloids; we take our nourishment in the form of ox boiled down to a tea cup; even our intellectual pabulum must come in a similar form. It is all characteristic of the rush, hurry, superficiality and the desire to avoid trouble, which were the distinguishing traits of the century just closed. If a man is sick, he takes his capsule because he can absorb it anywhere. It does not cause him to lose even a minute from his business; it is so delightfully simple and so, in the same way, he can snatch a meal out of a spoonful of beef tea. He can also read the history of the world in one sitting in somebody's "The Universe at a Glance In Pointed Paragraphs."—Forum.

Lawn Social.

There will be a lawn social Tuesday evening, July 16th, at the residence of J. R. Mathews, under the auspices of the Presbyterian Church. Ice cream and cake 15 cents.

Go to Mason's Opera House Wednesday evening, July 17, to hear the O'Malley Sisters' company. Lots of fun, delightful music and graceful dances. The company is well known here and is entertaining.

LOST—An account book belonging to H. Hill. Lost between Chas. Kemp's place on the Low Gap road and Handley's Resort on the Hot Springs road. Finder please leave at this office.

Teams and horses wanted to work on Railroad job. Apply by letter or in person to the San Francisco Construction Co. at 26 Montgomery St., room 25, San Francisco.

June 6th-tf

Carter & Hatch have secured the services of John Campbell as horseshoer at their blacksmith shop on State Street. tf

Notice to Farmers.

T. M. Cleland has purchased a small hay press, and will therefore have two presses in operation this season. Hay baled either in large or small bales. A share of the farming patronage respectfully solicited. m17tf

The Acme Dairy—Pure milk gauranteed, delivered twice a day. A share of public patronage solicited.

DR. S. ODLE, V. S.
Telephone, 266.

J W. EVERSOLE

UKIAH

Furniture, Carpets, Etc.

Undertaking and Embalming

Headquarters for School Supplies of all Kinds.

Wilson & York

(Successors to C. F. Sholl)

Agency for all S. F. Dailies

Dealers in Tobacco, Cigars, Stationery, Sporting Goods, Fruits, Nuts, Candy, Etc.

A share of the public patronage solicited. Fair and Courteous treatment assured to everyone.

POINT ARENA OIL & LAND CO.

Point Arena, Cal.

Have about 3000 acres of Oil Lands in the vicinity of Point Arena. And our expert says we cannot fail to find oil. Capital stock, $750,000; Par value of shares, $5 each. Expect to begin actual development within the next 90 days and for that purpose have placed a limited number of shares in Treasury for sale at 10 cents on the dollar or 50 cents per share. Now is your chance of a lifetime to make big money on a small investment. Don't wait 'till a gusher is struck, when you cannot buy the stock at any price.

LIVE AGENTS WANTED

For further particulars address the Company at Point Arena, or the San Francisco Office Rooms 570-571 Parrott B'ld'g.

ROYAL
Baking Powder

Makes the bread more healthful.

Safeguards the food against alum.

Alum baking powders are the greatest menacers to health of the present day.

ROYAL BAKING POWDER CO., NEW YORK.

Miss Kate Gobbi and Mrs. Sam Wurtenberg and daughter Miss Helen have gone to Handley's resort for several week's stay.

For Sale.

160 acres—40 acres cleared, 3 acres orchard, ½ acre vineyard. Good house of 8 rooms, 2 barns. Plenty of water handy. The balance of the land is timber, redwood and tan oak. The land is 2½ miles from Philo. Good school convenient. Good road. Price $1200.
1m RUDOLPH ETEN, Philo, Cal.

Wanted.

Bark peelers. Telephone or write
ALBION LUMBER CO.,
je28-4t. Albion, Cal.

Bark Peelers Wanted.

At Comptche. Apply at
Tom Johnson's camp, Hopkins Flat;
Andrew McDonald, Comptche
J. R. Skiffington, "
S. S. Hayslett, "
E. Osborne, "
Good wages or by contract. Contract can be taken of Albion Lumber Co. to pack bark with pack trains.

A Rare Bargain.

Twenty acres fine bottom land, well improved. Good 6 room house—also barn, store houses and good well water. 14 acres in orchard; 900 prunes, 400 Bartlett pears, 100 apple, peach and plum, all in full bearing. 7 acres in grain. Farming tools, fruit boxes and trays, with other articles go with the place, also present crop if sold before May 10, 1901. Price $4500. Will take mortgage on place for $1500 at usual interest for 1 or 2 years.

A Choice Residence.

We have for sale at a bargain a 10 room house and spacious lots in the most desirable residence part of Ukiah. Lots run entirely thru block. Good barn and other out-buildings. Fine well and city water. Complete sewer connections. Good shade and everything complete for a home. Price $2,200.
KIRTLEY & SANFORD,
Agents.

A Rare Opportunity.

We have for sale a ranch of 158 acres situated on the Round Valley road, 28 miles north of Ukiah, on south fork of Eel River, 18 miles from Potter and 14 miles from Willits. It is a good mountain ranch, good soil, some timber, and good feed. Vacant land on two sides. Ten or twelve acres in cultivation and more bottom land that can be cultivated. Pasture land fenced. Two cabins and stable. Two good springs. We offer with the land the farm tools, two horses, wagon, harness and saddle. Also three head of cattle and a mail route valuable in Potter Valley. The sub-contract price is $234.0[illegible] and expires June 39 1902 Price for [illegible] $2,500.
Kirtley and Sanford Ukiah.

Teams, with harness and laborers, Wanted on work on railroad near Willits. Apply on work.

Tie makers wanted—Will pay good price. Apply to H. B. Muir, May 4 tf Willits, Cal.

LOST—Small coal black Cocker Spaniel pup. Finder report to this office

FOR SALE Lot 100x200, with cottage of five rooms; good well with force pump; barn and out buildings. Situated on State street, four blocks from Courthouse. For terms and price apply to Kirtley & Sanford, or DISPATCH—DEMOCRAT, Office.

Wanted—Within 20 miles of Willits, or near Covelo 40 to 160 acres in hills, with good running water which can be piped into house and a garden. Near road preferred. Small improvements. Address "D", DISPATCH OFFICE.

BOARD OF SUPERVISORS

Monday July 8th, 1901.

Additional insurance was ordered placed on the furniture and fixtures of the Court House, Jail and Hall of Records, to the amount of $7,000.

Ordered that a certain new road leading from Hopland to Guirauds place be purchased by the county at a total cost of $459.77.

Bill of E. R. Wright for road work rejected.

Tuesday July 9th, 1901.

District Attorney instructed to prepare an ordinance stating that hereafter no rebate on any license will be allowed.

Licenses of general dealers whose average monthly sales do not exceed $100 fixed at $6.00 per annum, and District Attorney instructed to prepare ordinance to that effect.

Ordered that five days be deducted from each of the last three months of the sentence of imprisonment of Frank Pierce, for good behavior.

The Board allowed the following claims against the county:

COUNTY GENERAL FUND.

C C Toney, bridge work	$10 00
Aug Wehrspon, lumber	10 99
J D Ledford, bridge work	6 00
R A Spencer, " "	5 00
John Thomas, " "	6 00
P W Pallady, lumber	5 88
D M Lowe, bridge work	49 35
Wm Dunn, coroners fees	22 25
Wm Dunn, justice fees	3 00
G W Stevenson constable fees	22 40
G W Stevenson, mdse for jail	4 25
J L Johnson, del election supls	63 00
Frank Olds, wk on elec booths	4 00
W J Boyle, bridge work	10 00
Ukiah Electric Light System	20 50
G W Hughes, night watch	25 00
A C Newman	28 00
E B Salsig, postage elec ret	1 53
H R Waldo, constable fees	167 75
J L Rector, bridge work	109 78
W H Wright, rent	5 00
Union Lumber Co., lumber	49 21

DISTRICT NO. 1.

Joel Reilly, road & bridge wk	$66 00
G Valenti, road work	25 00
W T Burch, " "	1 50
Wm Wallach, road work	29 70
Wm Dutro, " "	4 00
Marion Dutro " "	6 00
O H Robinson, " "	5 00
J L Rector, " "	50 25
J P Wills, " "	333 77
C T Gilger, " "	19 00

DISTRICT NO. 2.

J K P Shelton, road work	297 50
John Scott, " "	19 00
A McCallum, " "	3 00
R M English, " "	31 00
W H Robinson, " "	2 50
Frank Pickle, " "	30 50
G W Pickle, " "	19 50
J W Pickle, " "	47 00
Ed March, " "	41 50
G W Pickle, " "	15 50
J W Pickle, " "	57 50
J E Jackson, " "	20 50
G W Jones, " "	44 00
R McFarland, " "	17 50
C B Pickle, " "	15 50
F B Shaw, " "	28 00
Asa Smith, " "	35 00
Jesse Pickle, " "	37 00
H W Neil, " "	3 00
A J Seward, " "	53 00
H W Neil, " "	15 50
T E Jackson, " "	18 50
W T Cole, " "	9 00
R M Gibson, " "	68 00
Mrs R M Gibson, cooking	23 00

DISTRICT NO. 5.

C W Ledford, road work	$60 00
Mrs Mary Bishop, "	189 00
W D Robinson, road work	18 00
R W Watrons, " "	58 00
Ed Boyle, " "	20 00
Peter Williams, " "	65 00
A L Field, " "	240 50
Allen Dunbar, " "	70 00
C E Brayton, " "	23 00
F B Dougherty, " "	3 00
E P Gilmore, " "	26 70
Chas Philbert, " "	20 00
W E Cureton, " "	47 00
Jos Smedley, " "	30 00
J F McNamara, " "	37 90
C Queen, " "	22 50
Louis Fox	175 00
John Tobin, road work	13 00
J D Ball, " "	222 00
L E White L Co, road work	20 70

INDIGENT FUND.

Ukiah Electric Light System, lights county farm	$12 20
Jas Bartlett, house rent	3 00
J C Halladay	17 00
E P Gillmore, groceries	15 00

SALARY FUND.

T M McGough, board educ	15 00
W Hargrave, mlge & bd educ	15 40
O Simonson, mileage	21 80
A M Duncan, " rd com	83 00

The Fourth at Lierly's.

The celebration of the national birthday at Mr. Jerry Lierly's mountain home developed into quite a notable event. As usual many of the numerous friends of the family from Potter Valley and the vicinity joined the visitors and guests from San Francisco and Oakland to make the day as enjoyable as possible. An elaborate program had been prepared, covering almost every hour from sunrise with horn signals from Mt. Sanhedrin, to the rising of the full moon at 11 P. M., with serenades, all around retreat and good night. The program was posted at the entrance of Social Hall and besides an elaborate schedule of the literary exercises that came off in a very happy and impressive spirit at 11 o'clock in the forenoon. It consisted of the following:

Overture Organ.....Mrs. Mason Oak.
Address.....Charles Bundschu, S. F.
Star Spangled Banner....Miss Lierly.
Declaration of Independence Rudolf Bundschu, L. H. S., S. F.
Piano Solo Papillon by Grieg...Miss Waggoner, Oakland.
Baritone Solo "Holy City"....Walter Bundschu, U. C.
"The Fourth in Mendocino" poem... Mrs. Chas. Bundschu.
America, Chorus and Organ.....Mrs. Mason.

The address of Chas. Bundschu, who is President of the Gundlach Brundschu, Wine Co. and Vice-President of the Merchants Association of San Francisco, was kindly received and all the other numbers of the program were full of inspiration and high cultured patriotic and artistic sentiment.

The barbecue followed and drum and fife opened the procession that steered the decorated, scientifically prepared, hot, smoking, roasted young oxen to the artistically decorated grove, where its gastronomic dissection under the auspices of the Chief master of ceremonies, Mr. Sullacadue, soon afforded great pleasure to young and old. The program referred to this chapter of the day as follows:

"Appetite unlimited. Rump—neck hind—mis—or any other kind of steaks for the hard feeder—Oxidized ladies steaks and sweet bread for the gentle eater. The cook's and waiter's union being on a strike, the public are cordially invited to help themselves. No fees and no napkins." Still the occasion proved to be more of a royal banquet in neatness and daintiness of appointments and the "Chef de Cuisine" Mrs. Cherry—Mrs. Jerry Lierly deserves high praise on her culinary and cake producing propensities.

The evening brought a well arranged masked ball in which all the guests joined hands and spirit to make it a rousing success. We are glad to note that the honorary prize, a beautiful large sized cake, for the best sustained characters, was voted by a large majority to Misses——— and ———of Potter Valley who imitated a couple of indians with considerable intelligence and faithfulness and we are proud of the success of the charming young ladies and extend our compliments for their thus actually taking the cake.

The night closed with fireworks, songs, etc. and on the following morning Mr. Lierly's guests departed full of the good spirit and good fellowship and grateful for the enjoyment so liberally extended in this most enjoyable celebration in his picturesque mountain home of Mendocino county. C.

Deafness Cannot be Cured

by local applications, as they cannot reach the diseased portion of the ear. There is only one way to cure deafness, and that is by constitutional remedies. Deafness is caused by an inflamed condition of the mucous lining of the Eustachian Tube. When this tube gets inflamed you have a rumbling sound or imperfect hearing, and when it is entirely closed deafness is the result, and unless the inflammation can be taken out and this tube restored to its normal condition, the hearing will be destroyed forever; nine cases out of ten are caused by catarrh, which is nothing but an inflamed condition of the mucous surfaces.

We will give One Hundred Dollars for any case of Deafness (caused by catarrh) that cannot be cured by Hall's Catarrh Cure. Send for circulars, free.
Address, F. J. CHENEY & CO.,
Toledo, Ohio.
Sold by all druggists, 75c.
Hall's Family Pills are the best.

T. D. JOHNSTON CENSURED BY BOARD OF EDUCATION

The following resolutions were passed by the county board of Education:

Whereas T. D. Johnston, a teacher in the public schools of Mendocino county did wilfully and without just cause absent himself from the sessions of the teacher's institute held in Ukiah May 1901.

Therefore be it resolved: That in the judgment of the board of education of this county, the actions of the said T. D. Johnston were unprofessional and against the best interests of the public schools of this county.

And be it further resolved: That the board of education do hereby condemn the actions of said T. D. Johnston as being a wilful disregard of duty, a disregard of law and a disregard of the educational advancement of the county that has seen fit to certificate him as one of its teachers.

And be it further resolved: That a copy of these resolutions be served upon the said T. D. Johnson, be spread upon the minutes of the board of education, and also be printed in one or more of the newspapers of the county.

WALTER HARGRAVE
T. M. MCGOUGH
B. L. CLELAND
J. A. JOYCE
J. F. BARBEE
BOARD OF EDUCATION.

Rebekahs' Installation.

Monday night the Rebekahs had a public installation of officers at the Odd Fellow's hall. The social features of the occasion were much enjoyed, as were the refreshments which were served after the installation ceremonies.

The officers installed were:
Miss Elizabeth Price, N. G.; Mrs. Clara Laughlin, V. G.; Miss Sadie Luce, Sect.; Mrs. Addie Richardson, Treas.; Mrs. Sarah Smith, Warden; Mrs. Belle Wilson, Con.; Mrs. Mary Stanfield, O. G.; Mrs. Jane Evans, I. G.; Mrs. Mary Orr, Chaplain; Mrs. Anna Bradley, R. S. N. G.; Mrs. Emma Donohue, L. S. N. G.; Mrs. Nellie Johnson R. S. V. G.; Mrs. Josephine Jamison, L. S. V. G.; Mrs. Emma Meyers, R. A. S.; Mrs. Emma McKesson, L. A. S.; Mrs. Canada Puett, Pianist; Chas. Kent, Drill Master; Mrs. Grace Van Voast, Miss Kate Thompson, Mrs. Kate Anker and Mrs. Elizabeth Chalfant, Banner Bearers. Mrs. Helen Carpenter, Deputy Grand President, was the chief installing officer.

Strikes a Rich Find.

"I was troubled for several years with chronic indigestion and nervous debility," writes F. J. Green, of Lancaster, N. H., "No remedy helped me until I began using Electric Bitters, which did me more good than all the medicines I ever used. They have also kept my wife in excellent health for years. She says Electric Bitters are just splendid for female troubles; that they are a grand tonic and invigorator for weak, run down women. No other medicine can take its place in our family." Try them. Only 50c. Satisfaction guaranteed by J. R. Mathews, City Pharmacy.

Superior Court Notes.

July 1st 1901.

Estate of Alfred Higgins, Sr.—Deceased. Decree that due notice to creditors has been given and final account allowed and settled.

Estate of Ranch Angle—Deceased. Additional account approved and settled and administrator ordered to deposit money belonging to estate in a savings bank.

Estate of Harriet Bevans—Deceased. Final account allowed and decree of distribution ordered.

Cure for Cholera Infantum—Never Known to Fail.

During last May an infant child of our neighbor was suffering from cholera infantum. The doctors had given up all hopes of recovery. I took a bottle of Chamberlain's Colic, Cholera and Diarrhoea Remedy to the house, telling them I felt sure it would do good if used according to directions. In two days time the child had fully recovered. The child is now vigorous and healthy. I have recommended this remedy frequently and have never known it to fail.—MRS. CURTIS BAKER, Bookwalter, Ohio. For sale by all dealers.

For Sale—A single, top buggy in good shape. Inquire at this office.

CONDENSED STORIES.

Mr. Carnegie Resented Mr. Schwab's Criticism of Golf.

There is no more enthusiastic golf player than Andrew Carnegie. Charles M. Schwab, on the other hand, holds that golf is the most no account game known to man. One day several things had happened to annoy Mr. Schwab, and he hurried in to talk with Mr. Carnegie in anything but a pleasant frame of mind. Mr. Carnegie was absorbed in the contemplation of a new set of golf clubs. As Mr. Schwab entered Mr.

CARNEGIE'S DEFENSE OF GOLF.

Carnegie looked around with a smile and said, "Charles, what do you think of this game of golf?" What Mr. Schwab said about golf and the people who play it and the man who invented it and everything connected with it was lurid. As he paused for a second to take breath Mr. Carnegie said: "Charles, I consider golf the best game in the world. I am very fond of playing it, and this is all that I care to say to you this morning."

Mr. Schwab had to leave, and it was several days before Mr. Carnegie would speak to him.

Author and Census.

Apropos of the census, a well known author got into trouble with the man who called for his "return." The final column of the paper says that you are to "write the precise infirmity, if any, opposite the name of the person, and if the infirmity dates from childhood add 'from childhood.'" Under this heading my friend put "authorship," and the census man spent some time in arguing with him that authorship was not an infirmity. "You try it, and you'll know better," said my friend. "I'll put measles there if you don't go away." And the census man went away, still grumbling.—London Express.

SPECIAL NOTICES.

Every Line of Especial Interest to Our Readers.

Read what the San Francisco Business College says on page 7. jyf

Get Miller's three-seated surrey for funerals. tf

The Grand runs free buss to and from all trains. All stages leave this house. j23tf

Young men desiring a thoro, practical business education should attend the San Francisco Business College. tf

Mrs. Deyoe's Bakery is prepared to furnish fresh bread of all kinds, home made pastry, candies, fruits, etc. to all customers. School Street, opposite Sheriff's office. Telephone, No. 231. Home made candies. f8tf

Subscribers are requested to pay up every year, for that is long enough time in which to pay a bill of only $2.50. *

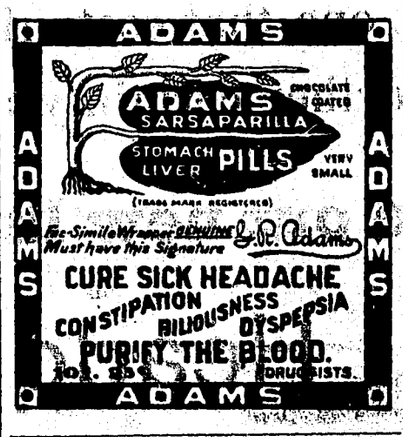

Baths and Fine Laundrying
AT **E. Gouber's**
Perkins St., Ukiah
The only first-class laundry establishment in this city.
Bath tickets on sale.

THE RIGHT THING TO PUT ON.
(Benson's Plaster is Pain's Master.)

From the natural impulse to "put something on" a painful spot all applications for the relief of pain have arisen.

The most successful have ever been poultices or plasters, and the best of these is Benson's Porous Plaster.

No other has anything like the same power as a curative agent; it is highly and scientifically medicated, and its standard is advanced year by year.

Use Benson's Plaster for coughs, colds, chest diseases, rheumatism, grip, neuralgia, kidney trouble, lame back, and other ailments that make Winter a season of suffering and danger. It relieves and cures quicker than any other remedy.

Do not accept Capsicum, Strengthening or Belladonna plasters in place of Benson's, as they possess none of its curative power. Insist on having the genuine.

The people of every civilized land have testified for years to the superlative merit of Benson's Plasters; and 5,000 physicians and druggists of this country have declared them worthy of public confidence.

In official comparisons with others, Benson's Plasters have been honored with *fifty-five* highest awards.

For sale by all druggists, or we will prepay postage on any number ordered in the United States on the receipt of 25c. each. Accept no imitation or substitute.
Seabury & Johnson, Mfg. Chemists, N.Y.

Black Rock Range

Four miles northeast of Laytonville is just the place to go for an outing. There are 10,000 acres of land, rich in all kinds of game, and over 20 miles of good fishing streams. Wild and picturesque, just the place to spend the summer. Modern accommodations. Rates from $8.00 to $10 00 per week.

Two daily stages from Ukiah to Laytonville. Daily mail and telephone communications. Saddle horses and livery for use of guests.
Address:
T. J. Crowley,
je14-s14 Laytonville, Cal.

Remember we carry the largest and most complete stock of Glassware and our prices are the lowest. Will sell you an elegant 6-piece Glass Set for 50c, a reduction of 25 per cent on the regular price. Other goods in proportion.

Telephone Main 70.

Roth & Hix

Oyster Loaves
At **The Palm**
Call Us Up 'Phone 20
And order a delicious loaf brought to your home.
Also Oysters served in any style
Satisfaction Guaranteed.
J. J. Blodes, Prop'r

THE COMMONER,
Issued Weekly,
Wm. J. Bryan
Editor and Publisher,
Lincoln, - - Nebraska.
Terms—Payable in Advance.
One Year.....$1.00

COMBINATION.
DISPATCH-DEMOCRAT 1 year.....$2.50
The Commoner 1 year..... 1.00
Both papers.....$3.25
Every Democrat in Mendocino County should read *The Commoner.*
Every old and new subscriber can secure this combination by forwarding $3.25 to this office at once.
Send in Your Orders.

Full Value for Your Money at

CITY OF UKIAH

A SEASON FOR GOOD THINGS

Ladies' Shirt Waists, Skirts, Belts, Neckwear, Dress Goods, Fancy Hosiery and many new novelties. A variety so vast, so comprehensive, so complete in its minutest details that to attempt a description seems a hopeless task. But we will say this, the sum total represents our most conscientious efforts to please you and we hope that when you call we may find our reward in your approval.

It's almost like doubling her husbands salary, if a woman can make his present earnings go twice as far. Six days a week the CITY OF UKIAH helps to this splendid economy. Then all the merchandise is worthy. No sacrifice of goodness is necessary for the saving.

MEN'S CLOTHING

Our Spring Clothing bears the imprint of newness, the touch of style, the right hang, the proper fit. H. Marks & Co's clothing is guaranteed, the cloth thoroughly shrunk, sewed with silk thread, dependable linings and trimmings, and made by skilled tailors. We cannot afford a displeased customer. Our prices are the lowest, our goods the best, our clothes must fit or you cannot have them. It's just the time of the year now to sell all the new ideas. Come in if you are not a customer of ours already, try us awile and convince yourself that the CITY OF UKIAH is the best and cheapest store in California.

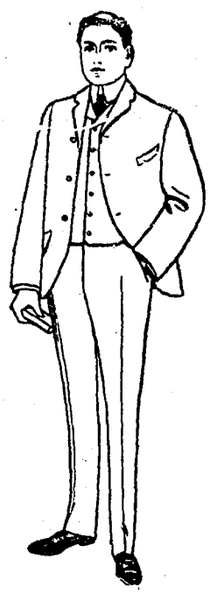

BOYS' CLOTHING

We make a boy look like a gentleman and feel like a king in one of our nobby spring suits. This line is selected with a view to make both parents and boy our friend in every way. The boy wants a suit that looks right, the parent one that costs right. The combination is guaranteed at this store, with the further certainty assured that the outfit will wear right.

See our new lines of Fancy Shirts, Hats, Neckwear, Etc.

Headquarters for Fine Shoes

H. MARKS & COMPANY

PERSONAL PARAGRAPHS

Local Brieflets About Some People You Know.

Many Short Items Concerning the Happenings of The Week.

The Board of Supervisors are sitting as a board of equalization this week.

Mrs. Rena Shattuck has gone to Lierly's resort for a three week's sojourn.

E. M. Hiatt, of Yorkville recently sold 800 mutton sheep, to be shipped to the bay.

Sam Paxton and Chas. Bartlett have gone to the headwaters of Eel River for an outing.

A. M. Duncan is over from the coast attending the meetings of the board of Supervisors.

A very successful and enjoyable dance was given at Orr's Hot Springs on the evening of July 4th.

Herbert Thomson and Joe McGimsey, of Boonville, were noticed on our streets one day this week.

Miss Susie Harris is filling the position as attendant on one of the female wards at the local hospital.

Tom Cureton and daughters from Pt. Arena visited the metropolis of Mendocino the first of the week.

Supervisors Barnard, Rawles, and Simonson each visited home during the vacation incident to the 4th of July.

It has been publicly announced that Luther Burbank of Santa Rosa has succeeded in producing a pitless prune.

Edward Godchaux, the city Recorder of San Francisco, who has been enjoying a two weeks' outing at Vichy, returned to the bay city Tuesday.

If you wish to laugh until you cry, see and hear Harry Howard, the commedian with the O'Malley Sisters' company, at Mason's Opera House, Wednesday, July 17.

Geo. McClendon and Miss Laura Howard, of Lake Co., were united in marriage on June 30th. The many friends of the happy couple wish them a long and useful life.

Jack Nelson and wife and family spent the latter part of last week in in our city. Jack was made acquainted with the mysteries of the Royal Arch while here. He returned to Caspar Sunday.

Ferdinand Iverson, the principal of the Gualala school, and Miss Francis Johnson were united in marriage on July 2nd. THE DISPATCH joins in wishing the happy young couple a successful voyage down the stream of life.

Cuts and bruises are healed by Chamberlain's Pain Balm in about one third the time any other treatment would require because of its antiseptic qualities which cause the parts to heal without maturation. For sale by all dealers.

Mrs. C. B. Hopkins of Ukiah came up to Keswick and took her mother-in-law, Mrs. G. Hopkins, who has been quite ill for some time, back with her Sunday. Mrs. Hopkins has been staying at the Riverside Hotel. —Redding Searchlight.

J. C. Halliday, the village blacksmith of Pt. Arena, was at the county seat the first of the week. Mr. Halliday has not been enjoying the best of health for the past few years and is now rusticating for a while. It is hoped that he will soon be himself again.

Prof. Joseph LeConte, the eminent scientist who has been connected with our state university for more than thirty years, died last Saturday at Yosemite Valley of heart disease. He was recognized thruout the world as an authority on questions of science. He was born in Georgia and was 78 years old on Feb. 23, 1901.

On Monday John Taylor of this city received a letter from his son Lee, who is on his way to Teller city above Cape Nome. His ship had just reached Dutch Harbor, at the entrance to the Behring Sea, 800 miles this side of Nome. There are 300 passengers aboard, bound for the gold fields and they expect to reach Nome about July 20th.

J. D. Ball was over from the south coast last Saturday.

Dan Heger was up from Frisco this week on a visit to his parents.

Henry Muir, the hustling Willits merchant, was in town Sunday.

See Idalene O'Malley dance the serpentine dance Wednesday, July 17.

J. A. Joyce and W. D. Held made a flying trip to Boonville last Saturday.

See Edwin O'Malley (six years old) in his songs and dances, Wednesday, July 17.

John Rhodes was down from Eden Valley ranch this week on a hurried business trip.

Judge James G. Maguire and family came up from the city last Saturday to spend a few days at Vichy Springs.

The Bank of Ukiah sold 553 head of sheep from the Island Mt. ranch to Edwards Bros. this weeek for $2114.

Mrs. Duncan and daughter, mother and sister of A. M. Duncan, have been spending a few days at Vichy Springs.

Wm. J. Biggar, formerly of this county, has opened up a law office in San Francisco. See card in professional "ad" column.

Dr. E. G. Case took his family up to Lierly's last Sunday, where they will remain a few weeks. The Dr. returned Tuesday.

James D. Eckert, of Willits, and Miss Elsie Henderson, of the same city, were united in marriage last Friday evening by Judge Critchfield.

"Scatteration" will be the subject of Dr. McWilliam's discourse next Sunday evening. "The Christian's Growth" is the topic of the morning sermon.

Attorney Fred A. Reynolds, of Upperlake, has located in Covelo for the practice of his profession. THE DISPATCH wishes the young man success.

The First Regiment band returned from Mendocino Saturday evening and serenaded in front of the Palace hotel for awhile, much to the delight of the enthusiastic populace.

Miss Carrie Van Allen left Sunday for a month's vacation at Allen Davidson's ranch near Willits. Miss Carrie is just recovering from an attack of nervous prostration.

Senator Seawell and wife and Volney returned this week from Mendocino where they spent the 4th. The Senator delivered a splendid oration there and was loudly applauded.

If you purchase a New Royal sewing machine it is warranted for 10 years by the company. The defective parts will be replaced. A written guarantee is given with each machine. Price, from $30 to $45. For sale by J. A. Gibson, Hardware.

STUNTED

HAIR

Does your hair split at the end? Can you pull out a handful by running your fingers through it? Does it seem dry and lifeless?

Give your hair a chance. Feed it. The roots are not dead; they are weak because they are starved—that's all.

The best hair food is—

Ayer's Hair Vigor

If you don't want your hair to die use Ayer's Hair Vigor once a day. It makes the hair grow, stops falling, and cures dandruff.

It always restores color to gray or faded hair; it never fails.

$1.00 a bottle. All druggists.

"One bottle of Ayer's Hair Vigor stopped my hair from falling out, and started it to grow again nicely."
JULIUS WITT,
March 28, 1899. Canova, S. Dak.

"Ayer's Hair Vigor completely cured me from dandruff, with which I was greatly afflicted. The growth of my hair since its use has been something wonderful."
LENA G. GREENE,
April 13, 1899. New York, N.Y.

If you do not obtain all the benefits you expected from the use of the Hair Vigor, write the Doctor about it.
DR. J. C. AYER, Lowell, Mass.

MENDOCINO'S ASSESSMENT.

Value and Kinds of Property and Statistics of What we Have.

County Assessor Thomas has completed his asessment, and the tabulation of statistics covering the property and products of the county as follows:

Value real estate besides city and town lots	$6,348,171
Value improvem'nts same	959,402
" city and town lots	532,657
" improvements same	736,347
Total value of real estate and improvements	8,576,348
Personal roll	212,254
Person property as per schedule	1,419,816
Money	12,200
Solvent credits	26,079
Total value of property	$10,246,697

The California Northwestern and the Gualala River railroads are to be added to the total valuation of property in the county when assessed by the state Board of Equalization.

California & Northwestern Ry. Co.		
Depot grounds		$3190
Lands		1700
Improvements		2700
Fixtures		200
Total		$7790
Gualala River R. R. Co.		
Lands		$78099
Improvements		20300
Fixtures		30952
Total		129,349
Other railroads		
I. Steinhart		$ 5000
L. E. White Lumber Co.		32000
Albion Lumber Co.		15000
Caspar Lumber Co.		20000
Mendocino Lumber Co.		1750
Union Lumber Co.		34000
Total		$107,750
Western Union Tel. Co.	188mi.	$8872
Sunset Telephone Co.	120 "	9000
" " "	232 bxs	3480
Personal property; number, kind and value.		
Jewelry or plate		$1000
Watches	" 374	3740
Brndy & lqrs. gals	1200	3000
Wines	" 6250	625
Cattle-stock	No. 10276	$154140
Cattle-beef	No 228	5700
Cows common	" 5485	109700
Calves	" 4246	23320
Oxen	" 33	825
Hogs	" 10400	23754
Mules	" 318	8360
Jcks and Jnns.	" 11	330
Horses Am.	" 520	26500
" com.	" 4104	91200
Colts	" 1050	4895
Sheep com.	"116160	203280
Lambs	" 6458	3229
Goats com.	" 2031	3895
Poultry	Doz 2600	9100
Farm utensils		10000
Wag's vehicles	No 2134	64020
Hay	tons 225	1575
Wool	lbs280000	35000
Wood	cds 1500	3000
Lumber		30000
Machinery		210823
Tanks—Wine and Liquor		230
" —Oil	No 1	1000
Typewriters	" 20	300
Bicycles	" 50	1000
Pianos	" 260	23400
Musical insts	" 359	8975
Sewing mach	" 1274	12740
Firearms		4000
Libraries—Law, Med, Misc.		5285
Furnitute		115275
Harness, robes, saddles etc.		16725
Goods, wares mdse		282475
Pipe—vitrified		250
" —iron		9975
Electric Light Plant		18000
Motors		950
Fixtures of saloons, stores		2500
Wheat		1250
Oats		275
Barley		760
Nursery stock		488
Presses—Printing		6500
Presses—Hay		1000
Chutes and Moorings		30250
Donkey engines		10000
Saw logs		8000
Tan bark		3000
Logging tools		2415
Railroad ties		18000
Total		$1,616,029

STATISTICS.

Acres of vines ass'd	BEARING	NON BEARING
For table	825	700
" raisins	35	10
" Wine	460	880

No fruit trees ass'd	BEARING	NON BEARING
Apple	83128	16195
Apricot	325	187
Cherry	328	207
Fig	65	18
Olive	15	250
Peach	19275	3009
Pear	8240	201
Prune (French)	47222	30875
Prune (other kind)	2214	1007
Lemon	890	400
Almond	765	286
Walnut	125	73

No. acres sown for crop of 1901.

Wheat	12780
Oats	10257
Barley	7328
Corn	315
Hay	20468
Total	51149

The Warm Weather

has come and we are fully prepared for you with every description of suitable goods for these hot days. Shirt Waists, Crash Skirts, Pretty Dimities and Lawns, Foulards, Batistes, Crashes, Etc., in all the latest colorings and designs.

SHIRT WAISTS—The latest makes, white and colored	50c each up
LAWNS—An elegant line of these, all new shades	10c yard up
LINEN CRASHES—Suitable for skirts or suits	12½c yard up
CRASH SKIRTS—We can show you many styles of these, latest cut	50c each up
DIMITIES—These are all pretty, dainty patterns and colorings	12½c yard up
COVERT CLOTH—Entirely new, latest herring bone, striped, new shades	12½ yard
FOULARDS—Mercerized, looks like silk, all new patterns and colorings	25c yard up
SUMMER UNDERWEAR—In lisle and silk, with or without sleeves	10c each up
WHITE PETTICOATS—Nicely trimmed with lace or embroidery, full cut	50c each up
PRETTY HOSIERY—For ladies and children, all latest dots, stripes & colors	25c pair up
GINGHAMS—The best make and latest colorings, stripes, checks and plain	7 to 10c yard
EMBROIDERIES—All widths, new patterns, 5c yd up. All over Embroideries,	50c yd up

Summer Corsets, glove fitting, 50c per pair.
Lisle Gloves, 25c per pair, worth 50c.
Ladies' and Children's Bonnets.

L. Rosenberg & Co.

GLEANINGS AND GOSSIP

J. L. Rayner of Baker's Springs, was in Ukiah Monday.

Geo. Rhodes and family are camping in Eden Valley.

The little child of Chas. Owens is very sick this week.

Geo. Lambert and A. J. Rose were over from Boonville Monday.

T. M. McGough will reopen the Boonville school next Monday.

A new porch was erected in front of the Masonic building this week.

Hale McCowen and family have gone over to the Navarro on a camping trip.

R. Y. Glidden, of Mendocino, passed thru town Tuesday en route to the city.

Julius Anderson was over from Ft. Bragg Tuesday on his way to San Francisco.

Attorney W. P. Thomas and John McMurry had business in San Francisco this week.

The board of supervisors, as a board of equalization, have adjourned until Monday.

Joe Burke, who has the Irish ranch leased, was over from Philo last Saturday on business.

Abbie P. Scott and Harry Liston came down from Covelo the first of the week on a business trip.

M. L. Gibson and wife spent their 4th of July on the coast, taking in Greenwood and Mendocino.

B. P. Upham, of Payot, Upham & Co., of San Francisco, accompanied by A. F. Kales, passed thru Ukiah on his way home from a month's hunting and prospecting trip on the south fork of Trinity river.

Dr. King, Superintendent of the the asylum and T. A. Templeton of the Board of Managers, departed Wednesday for Highlands in San Bernardino county, where they will meet with the State Lunacy Commission.

Miss Bessie Hooke, one of Ukiah's popular teachers, who has been teaching at Fort Bragg, is thinking of going to Winchendon, Massachusetts, a town of 10,000 population, where she has been offered a position in a fine school.

Caspar Ornbaun was over from Yorkville this week on a visit to his brother, Game Warden Ornbaun. Caspar is now a student at the San Jose Normal and is home on his summer vacation. It is his ambition to make a successful teacher and he will succeed.

Wall Paper

Latest Designs
Lowest Prices

Ukiah Mercantile Co

Funeral Supplies & Undertaking

The People's Cash Store

E. S. Sampson, - Manager

LAYTONVILLE, CAL.

Why not trade where you can get the Best Value at the Lowest Price? We carry a full stock of Choicest Groceries and a complete line of Dry Goods, Clothing, Fur Goods, Shoes, Hats, Hardware, Saddles, Campers' Supplies, Etc., at "Ukiah prices." Don't buy an article and haul it 50 miles when you can buy as good if not better article at home at the same figure. Call around at the People's Cash Store and let us prove our statement.

Agency for

The Celebrated Studebaker Wagons
Osborne Machinery
Oliver Chilled Plow Co.
Belasco & Harris—Leading Tailors.
Wells, Fargo & Co.'s Express.

The total gold output of this state last year was $15,863,355.

J. A. Banks and Fay Dryden were down from Willits yesterday on business.

The firm of Miller & Lux own 14,530,000 acres of land, mostly used for grazing.

Miss Susie Lucas leaves today for Usal, where she has been engaged to teach the ensuing term.

L. D. Engleman, one of Potter's representative citizens, was in town yesterday on business.

At the Ohio Democratic State Convention Wednesday, James Kilbourne was nominated for Governor.

Miss Alice Chalfant has been elected to teach the Orr's Springs school, to begin next Monday.

High School students or other persons desiring a quiet boarding place address Mrs. A. Poage, Ukiah.

Wiley English and family who have been sojourning at Saratoga Springs returned home Wednesday.

Wm. Donnelly, of Boonville, who has been at the point of death for some time, is reported to be improving.

The May apportionment of state school money has been made and Mendocino County's portion is $15,568.80.

The Redmen will have a "pow wow" in Odd Fellows' Hall Saturday evening. Quite a number of invited guests will be present.

T. E. Rawles, the postmaster of Boonville, has resigned the position and J. W. Rushing has been appointed to the vacancy.

Turkey has at last paid the claim of the United States, amounting to $95,000 and the government will distribute the same to the individual claimants.

Joe Ainslie expects to leave for Greenwood in a few days, where he will endeavor to fix up a few packages for some of the politically inclined next year.

WANTED—Good, energetic woman. Permanent position and good salary to right party. Address this office.

Wanted—A few bright, energetic ladies to assist me in my business during their spare time; permanent position and good wages easily made. Address Mrs. B. M. Scott, Christine, Cal.

The O'Malley Sisters' company will be at Mason's Opera House on the evening of Wednesday, July 17. They give a delightful performance of songs, dances, cake walks, character impersonations, etc. Prices, 10 and 25 cents.

CONDENSED STORIES.

General Lee's Story of His First Meeting With Funston.

General Fitz-Hugh Lee tells this story of his first meeting with General Fred Funston:

"I remember Funston well. One morning when I was consul general in Havana a hungry, hunted looking chap appeared in my office. He said his name was Funston and that he had been fighting with the insurgents for a year and a half and that he was sick and wounded. He had a Mauser bullet through his lungs, his hip was broken and his constitution shattered by fever.

"I became interested in him and admired his grit. I knew that if the Spaniards learned who he was they would arrest him and would

"A HUNGRY, HUNTED LOOKING CHAP APPEARED IN MY OFFICE."

take him to Morro Castle, where he would be placed against a wall and a volley of musketry would end him. So I bought him a ticket to New York, and also fitted him out with some clothing. I offered to have some clothing made for him, as the only ready made suits to be had were of light weight, but he did not dare to remain.

"When Funston arrived in New York on Jan. 17, 1898, a blizzard was howling through the streets, and he must have shivered as he limped down the gangplank. After his return to Kansas war talk was in the air. He was appointed colonel of a regiment—and you know the rest."

J. L. Toole and the Prince.

King Edward has always had a keen delight in entertainments of all kinds. Mr. Toole, who entered on his seventy-second years a few days ago, will remember his first visit to Sandringham. His manager went down before him to make the necessary arrangements, and the king, then Prince of Wales, explained that he wished the performance to be kept secret in order that the princess might be surprised. "To enable you to do so," said the heir apparent, "I shall introduce you as the Spanish embassador." "But I cannot speak a word of Spanish," said Mr. Toole's manager. "Nor can they," replied the Prince of Wales, "so that your disguise will be perfect." After the performance the prince proposed Mr. Toole's health in a genial and kindly speech.

The Hanging of Mr. Goodwin.

N. C. Goodwin tells this story on himself:

"Charles H. Hoyt met a friend on the street in Boston on the day 'Nathan Hale' was to open in that city.

"'I have a couple of tickets for "Nathan Hale" tonight,' said he. 'Come along. It's a good play—good Revolutionary plot, New England surroundings and all that. It will interest you.'

"'No,' answered the person invited, 'I don't like Goodwin, and I won't go.'

"'But come and see the play.'

"'No; I don't like Goodwin on the stage or off.'

"'Oh, this is just the play for you to see him in,' said Hoyt earnestly. 'He gets hanged in the last act.'"—Chicago Tribune.

An Evarts Witticism.

The late William M. Evarts forged light blades of wit and humor as successfully as he did the weightier weapons of analytical argument and sustained eloquence, says the New York Mail and Express. In his prime no public dinner was regarded as complete without him. Where he sat was the head of the table. It would take a sizable volume to hold all the good things which fell from Mr. Evarts' lips or were credited to him. His sly dig at President Hayes' temperance principles is still one of the favorite stories at Washington. "While Hayes occupied the White House," said Evarts, "the water at his dinner flowed like champagne."

MR. CANNON BOOKED.

Senator Hoar has never been accused of being a humorist. In fact, he is, as a rule, the gravest of all "the grave and reverend senators." But occasionally he shows that he has a spark of the humorous in his composition. One day recently the Massachusetts statesman, "Uncle Joe" Cannon and several others were talking about a certain speech attributed to Charles Sumner. Senator Hoar expressed the conviction that Mr. Sumner had not said a number of things attributed to him by The Record, and "Uncle Joe" contended that there was no sort of doubt about his having said them. The discussion was becoming very warm and interesting when Senator Hoar, as if to bring it to a close, exclaimed:

"When I die and go to heaven, I will look up Charles Sumner at the earliest possible moment and say to him, 'Charlie, I am sure you never said the things attributed to you by The Record.'"

"But suppose you do not find him there?" "Uncle Joe" asked, with his blandest smile.

"In that event, Joe," said the veteran Massachusetts statesman without moving a muscle of his face, "I will have to beg that you deliver the message to him."—Chicago Chronicle.

Where It Will Fall Down.

After the world had waited a long time a capitalist finally came forward and endowed a theater with $10,000,000 in the name of pure art.

It was the night of the first performance.

The curtain had gone down on the third act, and the audience was applauding wildly.

"You'll have to come before the curtain and make a speech," said the manager, going behind the scenes.

"I will not!" exclaimed the star actor. "It is not art. It destroys the illusion."

"But the audience is growing wild. Some of the people have begun to hiss their displeasure at your refusal."

"Let them hiss. What do we care? We are not dependent upon audiences for the support of this theater."

"I know it, but here's a note from the man who gave the ten millions. He says if you don't come out he'll insist on your being fired."

And pure art continued to get it in the neck.—Chicago Tribune.

American Ways In Jamaica.

When you arrive in your hotel in Kingston, Jamaica—and here it may be remarked that the town contains but one hotel worthy of the name—you are at once made aware that the establishment is conducted "on the American plan," says a correspondent in the London Daily Mail. The guidebook says so, and the inevitable iced water confirms the statement. Outside, on Harbor street, the fine system of electric trams makes you, as an Englishman, blush to the hat brim. Call a bus—it is a buggy of the American pattern—and drive to the railway station, and once more the handiwork and enterprise of the Americans are in evidence, for the engine is of United States design, and the cars are of the same make. One is therefore not surprised to learn that an American started the railway business in Jamaica and eventually sold out at a handsome figure to the government of the colony.

Notice of Sale of Real Estate.

IN THE SUPERIOR COURT OF MENDOCINO County, State of California.

In the matter of the estate of August Peterson, Deceased.

Notice is hereby given that in pursuance of an order of the Superior Court of Mendocino County, State of California, duly given and made in the matter of the estate of said August Peterson, deceased, on the 24th day of June, 1901, the undersigned, John Taylor, as the Administrator of the estate of said August Peterson, deceased, will sell at private sale, to the highest bidder, for cash, gold coin of the United States, ten per cent payable on the day of sale, balance on confirmation of sale by said Court, on or after Wednesday, the 17th day of July, 1901, at Ukiah City, Mendocino County, State of California, all the right, title, interest and estate of said August Peterson, deceased, at the time of his death, and all the right, title and interest that the said estate has by operation of law or otherwise acquired since the death of said August Peterson, in and to the following described real property situate in Mendocino County, State of California, towit:

The southeast quarter of Northwest quarter of section 17, twp 18 n, r 13 w, m d m, containing 40 acres.

Also the fractional southwest quarter of northeast quarter of section 17, twp 18 n, r 13 w, m d m, containing 30 acres and described as follows: Commencing eight rods north of the southwest corner of the northeast quarter of section 17, twp 18 n, r 13 w, m d m; thence north sixty rods; thence east eighty rods more or less; thence south sixty rods; thence west eighty rods more or less to the point of beginning and being the same property conveyed to August Peterson by D. T. Son by Deed dated Jan. 2nd, 1888 and recorded in Book 42 of Deeds at page 386, Records of Mendocino County, State of California.

Together with the tenements, hereditaments and appurtenances thereunto belonging, or in anywise appertaining.

All offers or bids must be in writing and may be left and will be received at the law offices of McNab & Hirsch, in Ukiah City, Mendocino County, California, or may be filed with the County Clerk of said Mendocino County, at any time after the first publication of this notice and before the making of the sale.

Any person offering to purchase whose offer shall be accepted by the undersigned, shall, upon notice of the acceptance of said offer, deposit with the undersigned, ten per cent of the purchase money and pay the balance on the approval and confirmation of the sale by said Superior Court.

Deed at expense of purchaser.

JOHN TAYLOR,
Administrator of the Estate of August Peterson, Deceased.

McNAB & HIRSCH, Attorneys for Administrator.
Dated this June 26th, 1901.

Summons.

IN THE SUPERIOR COURT OF MENDOCINO County, State of California.

H. B. Smith, Plaintiff,
vs.
John Robinson, R. E. Donohoe, John Doe, Richard Roe and Jane Roe, Defendants.

Action brought in the Superior Court in and for the County of Mendocino, State of California, and the complaint filed in the office of the Clerk of said Superior Court.

McNAB & HIRSCH,
Attorneys for Plaintiff.

The People of the State of California send greeting to John Robinson, R. E. Donohoe, John Doe, Richard Roe and Jane Roe, defendants:

You are hereby directed to appear and answer the complaint in an action entitled as above, brought against you in the Superior Court of the County of Mendocino, State of California, by the above-named plaintiff, within ten days after the service on you of this Summons—if served within this County; or within thirty days if served elsewhere.

The said action is brought against you to obtain a decree of this court quieting the title to the lands and premises set forth in the complaint and described as the SE¼ of NW¼ and Lots 3, 4 and 5 of Section 6, twp 17 N, R 15 W, M. D. M., situate in Mendocino County, State of California, and determining the adverse claims of the defendants and each of them in and to said lands, and that it be adjudged and decreed by said decree that the defendants and each of them have no interest or estate in the said lands and premises, and that the title of the plaintiff thereto is good and valid, and that defendants and each of them be forever enjoined and debarred from asserting any claim whatever in or to said lands and premises, and for such other and further relief as to this Court may seem meet and equitable, and for costs of suit, all of which will more fully appear by reference to the complaint on file herein, to which you are hereby referred for further particulars.

And you are hereby notified that unless you appear and answer the complaint as above required, the plaintiff will take default against you and apply to the court for the relief demanded in the complaint.

Given under my hand and the Seal of the Superior Court in and for the County of Mendocino, State of California, this 2nd day of May A. D. 1901.

[SEAL.] HALE McCOWEN,
County Clerk of Mendocino County and ex-officio Clerk of the Superior Court thereof.

16 4tw

Summons.

IN THE SUPERIOR COURT OF MENDOCINO County, State of California.

H. B. Smith, Plaintiff,
vs.
Andrew Jackson Reynolds, (sometimes known and called A. J. Reynolds), R. E. Donohoe, John Doe, Richard Roe and Jane Roe, Defendants.

Action brought in the Superior Court in and for the County of Mendocino, State of California, and the complaint filed in the office of the Clerk of said Superior Court.

McNAB & HIRSCH,
Attorneys for Plaintiff.

The people of the State of California send greeting to Andrew Jackson Reynolds (sometimes known and called A. J. Reynolds), R. E. Donohoe, John Doe, Richard Roe, and Jane Roe, Defendants:

You are hereby directed to appear and answer the complaint in an action entitled as above, brought against you in the Superior Court of Mendocino County, State of California, by the above named plaintiff, within ten days after the service on you of this summons—if served within this county, or within 30 days if served elsewhere.

The said action is brought against you to obtain a decree of this court quieting the title to the lands and premises set forth in the complaint and described as the N½ of the SE¼ and SE¼ of SE¼ of Section 10, Twp 17 N, R 15 W, M D M, containing 120 acres of land situate in Mendocino County, State of California, and determining the adverse claims of the defendants and each of them in and to said lands, and that it be adjudged and decreed by said decree that the defendants and each of them have no interest or estate in the said lands and premises; and that the title of the plaintiff thereto is good and valid; and that defendants and each of them be forever enjoined and debarred from asserting any claim whatever in or to said lands and premises, and for such other and further relief as to this court may seem meet and equitable, and for costs of suit, all of which will more fully appear by reference to the complaint on file herein, to which you are hereby referred for further particulars.

And you are hereby notified that unless you appear and answer the complaint as above required, the plaintiff will take default against you, and apply to the court for the relief demanded in the complaint.

Given under my hand and the seal of the Superior Court of the County of Mendocino, State of California, this 2nd day of May, 1901.

[SEAL] HALE McCOWEN,
County Clerk of Mendocino County and ex-officio Clerk of the Superior Court thereof.

Notice of Sale of Real Estate.

NOTICE IS HEREBY GIVEN, THAT IN PURsuance of an Order of Sale, made and entered by the Superior Court of the County of Mendocino, State of California, on the 10th day of June, A. D. 1901, in the matter of the estate of George S. McPhee, deceased, the undersigned, administrator of said estate, will sell, at private sale, in parcels, the following described real estate belonging to the estate of said deceased, situated in Mendocino County, California, towit:

Lots 1, 2, 3, 4, S½ of SW¼, of Sec 2, T 20 N, R 17 W, M D M,

S½ of SE¼, Sec 3, T 20 N, R 17 W, M D M.

Lot 1, SE¼ of SE¼, Sec 4, T 20 N, R 17 W, M D M.

NE¼ of NE¼, Sec 9, T 20 N, R 17 W, M D M.

N½ of NE¼, Sec 10, T 20 N, R 17 W, M D M.

NW¼ of NW¼, Sec 11, T 20 N, R 17 W, M D M.

Undivided ⅔ interest in lots 1, 2, 3, Sec 3, T 20 N, R 17 W, M D M, S½ of SE¼, Sec 34, T 21 N, R 17 W, M D M.

All NW¼ of SW¼, Sec 1, T 21 N, R 17 W, M D M.

N½ of SE¼, Se¼ of NE¼, Sec 2, T 21 N, R 17 W, M D M.

SE¼ of SW¼, Sec 34, T 21 N, R 17 W, M D M.

S½ of SW¼, Sec 35, T 21 N, R 17 W, M D M.

Lots 1 and 8, Sec 5, T 20 N, R 16 W, M D M.

NW¼, Sec 27, T 22 N, R 17 W, M D M.

Lots 2, 3, SE¼ of NW¼, NE¼ of SW¼, Sec 19, T 24 N, R 18 W, M D M.

Undivided ½ interest in SE¼ of NE¼, NE¼ of SE¼, Sec 9, T 20 N, R 17 W, M D M, W½ of NW¼, Sec 10, T 20 N, R 17 W, M D M, lots 3 and 4 and SW¼ of NW¼, Sec 1, T 21 N, R 17 W, M D M, lot 1, Sec 2, T 21 N, R 17 W, M D M,

Oak tan bark on SE¼, Sec 13, T 21 N, R 17 W, M D M.

1 lot in Westport, bound N by store, E by Rogers, South by street, W by De Haven L. Co.

1 lot in Westport, bounded N by De Haven L. Co., E by street, S by Church, W Pacific Ocean, with improvements.

1 lot in Westport, bounded N by Mendocino Bank, East by McNamara, S and W by street.

1 lot in Westport, bounded N by De Haven L. Co., E by street, South, Saloon, W by De H. L. Co.

1 lot in Westport, bounded N and E by Rogers, S by Hurt, W by Street.

⅓ intcrest lot in Westport, bounded N by Prising, E by Street, South by line, W by Matthews.

The sales will be made on or after the 20th day of July, A. D. 1901, and bids will be received at the residence of the undersigned administrator at Albion, Mendocino County, California.

Terms of sale: Cash.

Deeds at expense of purchasers.

Dated June 18th, 1901.

J. S CORRIGAN,
Administrator.

J. Q. WHITE, Attorney for Administrator.

Notice to Creditors.

Estate of Marguerite Colburn, Deceased.

Notice is hereby given by the undersigned administrator of the estate of Marguerite Colburn, deceased, to the creditors of, and all persons having claims against the said deceased to exhibit them, with the necessary vouchers, within four months after the first publication of this notice, to the said administrator, at the law offices of White & Thomas, in Ukiah, City, Mendocino County, the same being the place for the transaction of the business of said Estate in Mendocino County.

JOSEPH F. COLBURN,
Administrator of the Estate of Marguerite Colburn, Deceased.

ARCHIBALD YELL and WHITE & THOMAS, Attorneys for Administrator.
Dated June 21st, 1901.

The "White" is King of Sewing Machines

In France they speak of it as "L'Empereur"; in Germany, "Weisser Konig"; in Turkey, "La Sultana" in England, "The Chawming Needlewoman"; in Scotland, "The Guid Wife."

THE WHITE SEWING MACHINE

Was awarded the GOLD MEDAL at the Paris Exposition

Don't ever think of buying a Machine elsewhere until you have first seen

The New "White" Vibrator ❋ The New "White" Rotary

Sold on Easy Payments.

We also have Automatic Chain Stitch Machines,

Best Quality of Oils and Needles,

New Machines for Rent,

Parts and Repairs for all Machines

White Sewing Machine Co.

300 Post Street, Cor. Stockton, San Francisco, Cal.

(Dealers wanted in unoccupied territory)

Messrs. F. BRUNNER & SON handle the "WHITE" in UKIAH

The Leading Hotel in Mendocino County. The best accomodations for families. Four very large sample rooms for Commercial Travelers...

The Wines, Liquors and Cigars of the Grand Hotel Saloon are the best to be had in Ukiah City.

All Stages arrive at and depart from The Grand Hotel. Free buss and Free baggage...

A First-Class Fireproof Building

THE

GRAND HOTEL.

Ukiah, Cal.

B. S. HIRSCH, - - PROP

THE DONAHUE HOUSE

MRS. M. NEIPP & CO., prop'rs.

State Street. - - UKIAH, CAL.

Single Meals, 25c — Lodging, 25c and 50c

Board and Lodging, per day, $1.00 and $1.25

Special Rates for Regular Boarders.

The House has just been refitted and renovated and the new management now offers the best of accommodations

PALACE ✳ HOTEL

3-Story Finely Furnished Brick

UKIAH, CAL.

O E. WILLIAMS, - - Proprietor

Fine Table, Fine Bar, Fine Rooms

All Stages arrive at and depart from this Hotel

RATES $1.25 to $2.00 PER DAY

Summons.

IN THE SUPERIOR COURT OF MENDOCINO County, State of California.

H. B. Smith, Plaintiff,
vs.
Mrs. F. C. Hill, R. E. Donohoe, John Doe, Richard Roe and Jane Roe, Defendants.

Action brought in the Superior Court in and for the County of Mendocino, State of California, and the complaint filed in the office of the Clerk of said Superior Court.

McNAB & HIRSCH,
Attorneys for Plaintiff.

The people of the State of California send greeting to Mrs. F. C. Hill, R. E. Donohoe, John Doe, Richard Roe and Jane Roe, Defendants:

You are hereby directed to appear and answer the complaint in the above entitled action, brought against you in the Superior Court of Mendocino County, State of California, by the above named plaintiff within ten days after the service on you of this summons—if served within this County; or within thirty days if served elsewhere.

The said action is brought against you to obtain a decree of this Court quieting the title to the lands and premises set forth in the complaint herein and described as the w½ of se¼ of section 6, twp 17 n r 15 w m. d. m. containing 80 acres of land, situate in Mendocino County, State of California, and determining the adverse claims of the defendants and each of them in and to said lands, and that it be adjudged and decreed by said decree that the defendants and each of them have no interest or estate in the said lands and premises: and that the title of the plaintiff thereto is good and valid; and that defendants and each of them be forever enjoined and debarred from asserting any claim whatever in or to said lands and premises, and for such other and further relief as to the Court may seem meet and equitable, and for costs of suit, all of which will more fully appear by reference to the complaint on file herein, to which you are hereby referred for further particulars.

And you are hereby notified that unless you appear and answer the complaint as above required, the plaintiff will take default against you and apply to the Court for the relief demanded in the complaint.

Given under my hand and the seal of the Superior Court of the County of Mendocino, State of California, this 2nd day of May, 1901.

[SEAL] HALE McCOWEN,
County Clerk of Mendocino County and Ex-Officio Clerk of the Superior Court thereof.

Contest Notice.

DEPARTMENT OF THE INTERIOR, UNITED States Land Office, San Francisco, Calif., June 24, 1901.

A sufficient contest affidavit having been filed in this office by Charles L. McGimsey, contestant, against John L. Carlen, entry No. 16075, made August 13, 1895, for NE¼ of SE¼, Section 10, Township 13 N, Range 13 W, M D M, by John L. Carlen, Contestee, in which it is alleged that in substance that said John L. Carlen has wholly abandoned said tract and changed his residence therefrom for more than three years since making said entry and next prior to the date herein and has failed to occupy, improve, cultivate or reside upon said land for more than three years last past; that no one has resided upon, cultivated or improved said land for him, and that his absences from said land were not in any manner due to his enlistment or service in the Army or Navy of the United States, (during the late war with Spain) or at all. Said parties are hereby notified to appear, respond and offer evidence touching said allegation at 10 o'clock a. m. on Saturday August 17, 1901, before J. C. Ruddock, a Notary Public at Ukiah, California, and that final hearing will be held at 10 o'clock a. m. on Saturday, August 24, 1901, before the Register and Receiver at the United States Land Office in San Francisco, Calif.

July 5-5t A. B. HUNT, Register.

Notice.

Notice is hereby given that it is my intention to apply for a parole by the Honorable State Board of Prison Directors of the State of California, at their regular monthly meeting at San Quentin State Prison in the month of August, 1901, or as soon thereafter as said matter can be heard. Said application will be made under "An Act to establish a Board of Parole Commissioners for the parole of, and government of paroled prisioners," approved March 23rd, 1893, and the Acts amendatory thereof, and the rules and regulations of the State Board of Prison Directors adopted in the matter of paroling prisoners.

ISOM FROST, Prisoner.

DISPATCH-DEMOCRAT, Ukiah.
Cards, Letterheads, Billheads, Envelopes, Wedding Cards, Dance Programmes, etc.

PROFESSIONAL CARDS.

FRED A. REYNOLDS,
ATTORNEY and COUNSELOR AT LAW,
Covelo, Cal.
Will practice in all State Courts.

WM. J. BIGGER, JR.,
ATTORNEY-AT-LAW
Rooms 65 and 66 Nevada Block
San Francisco
With W. R. Daingerfield

DR. E. G. CASE,
DENTIST,
Ukiah City, Cal.
OFFICE—Corner Oak and Standley Streets—one block west of Sheriff's Office.

DR. S. L. REA,
PHYSICIAN and SURGEON,
Ukiah, Cal.
OFFICE—In Heger Building, west of Court House.
Will be in Hopland every Tuesday.

GEO. W. STOUT, M. D.,
PHYSICIAN & SURGEON,
Ukiah City Cal.
OFFICE—In residence on south corner of Oak and Perkins streets.

W. N. MOORE, M. D.,
PHYSICIAN & SURGEON,
Ukiah City, Cal.
Office in Masonic Building, cor Perkins and School Streets

J. L. BOND, M. D.,
PHYSICIAN & SURGEON,
Ukiah City, Cal.
OFFICE—North Corner Perkins and Oak Streets.

E. F. SWORTFIGUER,
ATTORNEY and COUNSELOR AT LAW,
Willits, Cal.
Will promptly attend to all business entrusted to his care.

W. G. POAGE,
DISTRICT ATTORNEY and ATTORNEY AT LAW,
Ukiah City, Cal.
Will practice in all the Courts of the State. Prompt attention given to all probate business and civil business to which the county is not a party.
OFFICE—Upstairs in Court House.

THOMAS RHODES,
ATTORNEY AT LAW,
Fort Bragg, Calif.
Criminal cases and foreclosure suits, probate and bankruptcy proceedings, government land contests, examination of abstracts and passing on titles made a specialty. All other law business attended to with skill and promptness.

SEAWELL & PEMBERTON,
ATTORNEYS and COUNSELORS AT LAW,
Ukiah, Cal.
OFFICE—In Postoffice Building, Coner School and Perkins streets.
Will practice in all Courts of the State. (1-7tf

JNO. L. McNAB MAURICE HIRSCH
ATTORNEYS
Ukiah, Calif.
(Successors to J. A. Cooper)
OFFICE—In rooms formerly occupied by J. A. Cooper, in I. O. O. F. building.
Will promptly attend to all business intrusted to their care in any of the courts of this state.

W. HITE and THOMAS,
ATTORNEYS and COUNSELORS AT LAW
Ukiah
OFFICE—In White's Law Building, northwest Court House.
Will practice in all State and Federal Courts.

J. C. RUDDOCK,
ATTORNEY-AT-LAW,
Ukiah City, Cal.
Business promptly attended to in all State and Federal Courts or before any of the Departments.
OFFICE—Marks building, S. of Courthouse.

SOCIETIES.

K. of P.—Ukiah Lodge, No. 213, Knights of Pythias, meets every Wednesday night in I. O. O. F. Hall. A. P. BRUNNER, C. C. R. L. CRANE, K. of R. and S.

ABELL LODGE, NO. 146, F. & A. M—REGular meetings Saturday evening on or before the full moon of each month in Masonic Hall.
J. M. MANNON, W. M.
W. W. CUNNINGHAM, Secretary.

CORNELIA REBEKAH LODGE, No. 205.—Meets every second and fourth Monday of each month.
MRS. MARY ORR, N. G.
MRS. JENNIE EDWARDS, V. G.
MRS. NELLIE GIBSON, Secretary.

MEN! You can be cured

If you suffer from any of the ills of men, come to the oldest Specialist on the Pacific Coast,

DR. JORDAN & CO.,
1051 Market St. Est'd 1852.

Young men and **middle aged men** who are suffering from the effects of youthful indiscretions or excesses in maturer years. Nervous and Physical **Debility, Impotency, Lost Manhood** in all its complications; **Spermatorrhœa, Prostatorrhœa, Gonorrhœa, Gleet, Frequency of Urinating, etc.** By a combination of remedies, of great curative power, the Doctor has so arranged his treatment that it will not only afford immediate relief but permanent cure. The Doctor does not claim to perform miracles, but is well-known to be a fair and square Physician and Surgeon, pre-eminent in his specialty—**Diseases of Men.**

Syphilis thoroughly eradicated from the system without using **Mercury.**

EVERY MAN applying to us will receive our *honest opinion* of his complaint.

We will Guarantee a POSITIVE CURE in every case we undertake, or forfeit **One Thousand Dollars.**

Consultation FREE and strictly private. *CHARGES VERY REASONABLE.* Treatment personally or by letter. Send for book, **"The Philosophy of Marriage,"** free. (A valuable book for men.)

VISIT DR. JORDAN'S
Great Museum of Anatomy
the finest and largest Museum of its kind in the world. Come and learn how wonderfully you are made; how to avoid sickness and disease. We are continually adding new specimens. *CATALOGUE FREE.* Call or write.

1051 Market Street, San Francisco, Cal.

The Weekly Examiner and THE DISPATCH will be sent to any address for one year for only $3.50. Subscribe now. tf

Parlor And Church Organs

Write for Prices to Largest Dealer

Kohler & Chase

26-30 O'Farrell St., San Francisco, Cal.

THE FEARLESS BARBER SHOP.

Guarantees first-class workmanship at following prices:

Shampoo............25c
Hair Cut............25c
Shaving............15c
Sea Foam............10c

ROBT PANKEY, Prop.

State Street, Below Grand Hotel.

The Eagle Feed & Livery Stable

—STATE STREET—

Opposite Charlton's Blacksmith Shop

H. A. ELDRED - - PROP'R

Splendid turnouts for hire. The best of care taken of transient stock. Your patronage solicited.

I. W. GROVER

—DEALER IN—

Staple and Fancy Groceries Provisions Flour, Feed, Etc.

Fresh Groceries and Finest Canned Goods

Finest Teas Coffees and Spices in this city

State Street, Dowling Block.

Free Delivery to all parts of Town

No One

whose life is worth any thing can afford to do without life assurance No one who needs life assurance can afford to take it before seeing the new policies of

THE EQUITABLE

Send your age and get figures.

J. C. Ruddock,

Manager—Ukiah, Cal.

For Sale.

160 acres of land in Eden Valley. Fully 40 acres tillable soil. Good stock ranch. Good 5-room house and cellar. Two barns, a smoke house, good well, and small orchard. Price $10 per acre. Enquire of Sanford & Kirtley.

Take them to-day and you will be well to-morrow. Baldwin's Allopathic Cold Cure Tablets,

(Cold in Head)

No. 23-B. 25c

SAN FRANCISCO.

E. L. BALDWIN CO.
Your Cold Cure is the only remedy that really does cure in one day.
HARRY RODGERS.
Harry Rodgers Co.

SACRAMENTO, CAL.

E. L. BALDWIN CO.
You Cold Cure Tablets No. 23-B are splendid for Cold in Head.
WM. DWINELL.
With Adams, Boothe & Co.

DENVER, COLO.

E. L. BALDWIN CO.
I find your Cold Cure Tablets the safest and most convenient remedy for cold in the head. They cure in every instance.
E. P. COOKSON

Sold by J. R. MATHEWS, Ukiah.

..Julius Roller..

DEALER IN

New & Second-hand FURNITURE

State Street, Ukiah, Cal.

New and Second-Hand Furniture Bought, Sold and Exchanged.

Bedding Carpets Spring Mattresses Classware Cutlery

Bedding and Mattresses Made to Order

R. J. DRYDEN,

PROPRIETOR OF

Little Lake Stable

FEED AND LIVERY STABLE.

Willits, - - Calif.

Everything first class and prices reasonable.

New Stable

I wish to call the attention of the traveling public to the fact that I have my new stable completed and am prepared to accommodate the public generally.

The best of care taken of stock. Call and see me when in Covelo.

F. W. YOUREE

PORTERFIELD & BARTLETT

—SUCCESSORS TO—

BARTLETT BROS.

—DEALERS IN—

STAPLE AND FANCY GROCERIES

Porterfield & Bartlett,

State Street, Opposite Court House

FOR A STYLISH HAIR-CUT OR A FIRST-CLASS CLEAN SHAVE

Go To

Door & McIver

At Palace Shaving Parlors

Razors Ground and Honed

ILLUSTRIOUS FARMER MARR.

The center of population in the United States has been established. It is not merely four miles east and two miles south of Columbus, Ind. To be accurate, it is in the far southeastern corner of Farmer Henry Marr's clover field, and the Chicago Tribune tells us how to get there.

Go down to Columbus, Ind., and ask the man at the livery stable to drive you out to Hen Marr's place. After you get to Hen Marr's you go round the corner and past the barn. Then you keep straight on until you come to a white mule and a black mule eating straw out of a stack.

Take a turn to windward and bear off sharply on a long tack, as the mule has a reputation for kicking. Pass the black dog to starboard and the pigsty to larboard. After getting out of the long lane come about and stand across the "east 40," south by southeast.

Away over in the far corner there is a single melancholy fence rail sticking up in the ground. Approach this rail with uncovered head and in respectful silence, because it marks the center of population of the United States.

A picture shows Farmer Marr standing, grim and solitary, in the clover field, the "center man" in the center of population. It requires a long stretch of the imagination to believe that this agricultural desert is the center of anything except clover tops and that Farmer Marr has almost 19,000,000 respectively east, west, north and south of him. But for all these doubts Farmer Marr is the center man. It has been so officially declared.

Gas at $1,000 a Cubic Foot.

No one has ever suggested that helion, the element which until recently was thought to exist in the sun, but which was discovered in the gases contained in certain minerals by Professor Ramsay, would be of any practical utility. At present, moreover, it is not likely to be, for it is the costliest of all elements. The method now being pursued for capturing this element in workable quantity shows that its separation and concentration involve an enormous expense, and the helion obtained costs $1,000 per cubic foot. The same amount of money would at the present time purchase over 1,000,000 cubic feet of coal gas. The price of helion, therefore, at present is more than a million times that of coal gas. The present costly research is being undertaken, among other things, in order to see whether helion can be solidified. To gain this result temperature will cease to play a part, for absolute zero will have to be reached.—Lancet.

Some Answers.

The members of a girls' class in an English school were asked a few questions. One was interrogated as to what was meant by "bearing false witness against your neighbor." "It was," said she, "when nobody did nothing and somebody went and told of it."

Another was asked how beef tea was made, and she replied, "Buy a tin of beef extract, and follow the directions on the lid."

"What are warmth producing foods?" a third girl was asked. The reply was, "Cayenne pepper and Jamaica ginger."

A Rapid Analysis.

It is the custom in the University of Rochester for the professors to give various compounds to the students to analyze without telling them what they are. George Van Vrooman received a bottle containing a dark substance. He heated a platinum wire redhot and plunged it into the bottle. In an instant, when an explosion occurred, he found that the shattered bottle had contained gunpowder. As he lay in the hospital, nursing his wounds, it was little comfort to him to know that he had made an unusually rapid analysis.

Dreams.

Dr. Reid had a blister applied to his head, and the plaster which was put on afterward causing excessive pain he dreamed of falling into the hands of Indians and being scalped. A whisper in the ear is sufficient to produce a dream, and it is related of a certain officer that his companions in this way conducted him through the whole process of a quarrel which ended in a duel, and when the parties were supposed to meet a pistol was put into his hand, which he fired and was awakened by the report.—Cassell's Magazine.

The Hub Growing Captious.

We read that Lady Dufferin "christened" the Shamrock. "Named" would have been just as good an expression, if not better. Yet it must be admitted that the verb "to christian," in the broad sense "to name" or "to christen," is used by many careful writers, and doubtless such usage will, before long silence the punctilious critics.—Boston Journal.

Gilman's Deal in Coffins.

When the late George F. Gilman, the tea store man, whose millions are in dispute, became old enough to go into business, his father arranged a partnership for him with a Mr. Miles, who had been a successful leather merchant in the Swamp. Young Gilman did not care for the leather business, but he obeyed his father's wishes.

Mr. Miles, his partner, was a much older man, and, as Gilman soon discovered, he was inclined to devote most of his time to outside interests, among them being a new cemetery. One day Mr. Miles came down to the office and said:

"Mr. Gilman, I did a good stroke of business today. I bought ten cemetery lots and then sold nine of them for what the ten cost me. That leaves me one lot clear profit."

Gilman didn't see that this meant any profit for the firm of Miles & Gilman, and on the following morning when he reached the office he said to Mr. Miles:

"I did a good stroke of business myself this morning. I stopped at a Broadway undertaker's and bought ten coffins. I sold nine of them for what I paid for the ten, leaving one coffin clear profit. I have saved this coffin for you, Mr. Miles, thinking that you might use it in your cemetery lot."

Mr. Miles glared at the young man and then retired to his own office. When he reappeared several hours later, it was to announce that the copartnership was dissolved.

How to Get the Water Out.

In the fall of 1896 Admiral Robley D. Evans was in command of the Indiana. The squadron started in a storm from Fort Monroe for New York. "At 1 a. m." says the admiral, "the ash shoots on the gun deck had their covers torn off, and the deck was flooded, and there was no way to get the water out except by bailing with buckets. The carpenter, who was in a great funk, came to me on the bridge, white in the face, and reported in a trembling voice:

"'Sir, the gun deck is full of water, and I can't see how we are ever going to get it out!'

"I replied, 'Go down and drink some of it out, sir, and don't bother me again with your whining,' which sent him on his way, and I saw no more of him."

What He Would Do.

In a recent discussion on a certain railroad bill in the New York legislature Assemblyman Weekes of New York happened to say: "Now, suppose there was an excursion from New York to Buffalo and I wanted to go. Under the existing law what would I have to do?"

"Get a pass!" interrupted Assemblyman Frisbie of Schoharie.

The roar of laughter which followed showed that the poke had not failed for lack of appreciation and that Frisbie knew how to travel.

"YOUR BODIES ARE TEMPLES"

You believe that statement. But you only realize in part the obligations implied by it. Do you keep that temple of the body clean? If not, the defilement attaches to every service of the temple. Disease of the stomach and other organs of digestion and nutrition, affects the mind as well as the body. The dull mind stupified by poisonous gasses, enters on its service without desire, and accomplishes it without delight. A healthy body and a clear mind result from the use of Dr. Pierce's Golden Medical Discovery. It removes the clogging and poisonous impurities from the stomach, stimulates the flow of the juices necessary to digestion and increases the blood supply in quality and quantity. The "Discovery" is strictly a temperance medicine and contains no alcohol or whisky, neither opium, cocaine, nor other narcotic.

"I had suffered from indigestion and only those who have suffered from it know what it really is," writes Mrs. M. J. Fagan, of 1613 East Genesee Street, Syracuse, N. Y. "I had had severe attacks of headache and dizziness with cold hands and feet; everything I ate distressed me, bowels were constipated and I was growing very thin and nervous. I cannot half express the bad feelings I had when I commenced taking Dr. Pierce's Golden Medical Discovery. I took nine bottles of the 'Discovery.' I commenced feeling better with the first bottle and kept on improving. Now I am so greatly improved in health my friends often speak of it."

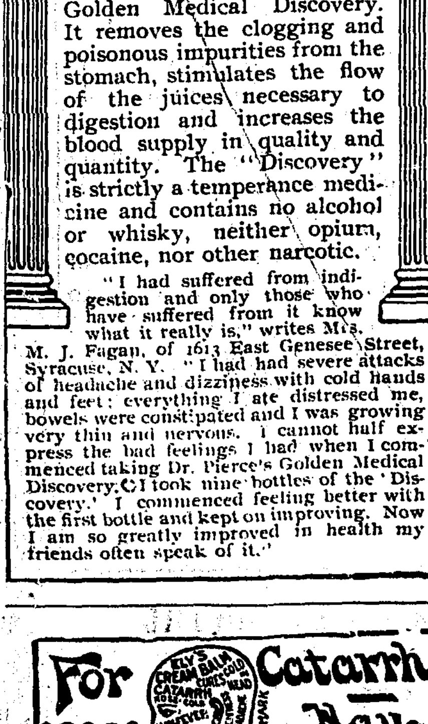

ELY'S CREAM BALM is a positive cure. Apply into the nostrils. It is quickly absorbed. 50 cents at Druggists or by mail; samples 10c. by mail. ELY BROTHERS, 56 Warren St., New York.

CASTORIA

900 DROPS
CASTORIA
A Vegetable Preparation for Assimilating the Food and Regulating the Stomachs and Bowels of INFANTS CHILDREN
Promotes Digestion, Cheerfulness and Rest. Contains neither Opium, Morphine nor Mineral. NOT NARCOTIC.
Recipe of Old Dr SAMUEL PITCHER
Pumpkin Seed - Alx. Senna - Rochelle Salts - Anise Seed - Peppermint - Bi Carbonate Soda - Worm Seed - Clarified Sugar - Wintergreen Flavor.
A perfect Remedy for Constipation, Sour Stomach, Diarrhoea, Worms, Convulsions, Feverishness and LOSS OF SLEEP.
Fac Simile Signature of Chas. H. Fletcher. NEW YORK.
At 6 months old 35 DOSES - 35 CENTS
EXACT COPY OF WRAPPER.

For Infants and Children.

The Kind You Have Always Bought Bears the Signature of Chas. H. Fletcher.

The Kind You Have Always Bought.

CASTORIA

THE CENTAUR COMPANY, NEW YORK CITY.

$75,000 *Will be earned the first year by our graduates who secured positions last year. This year, on account of a natural increase in salary they will earn* $100,000.

Full Course, $60

San Francisco Business College.

1236 Market Street, San Francisco, Cal.

UKIAH MEAT MARKET

L. EDWARDS B. EDWARDS

STANDLEY ST., Opp. Court House.

Edwards Bros.

FREE DELIVERY To all parts of City.

The very choicest Meats to be had in the market can always be found here. FRESH BACON AND LARD.

CALIFORNIA NORTH-WESTERN R'Y. CO.

Lessee of

S. F. & N. P. R'y

OFFICIAL TIME SCHEDULE.

LEAVE UKIAH Week-days.	LEAVE UKIAH Sundays	EFFECTIVE April 28, 1901. To and From	ARRIVE UKIAH Sundays.	ARRIVE UKIAH Week-days.
5:25 am 1:30 pm	5:50 am 2:15 pm	San Francisco San Rafael Petaluma Santa Rosa Healdsburg Lytton Cloverdale and Intermediates	1:15PM 10:05PM	12:30PM 8:35 PM
5:25 am 1:30 pm	5:50 am 2:15 pm	Glen Ellen Sonoma and Intermediates	1:15PM 10:05PM	12:30PM 8:35 PM
5:25 am 1:30 pm	5:50 am 2:15 pm	Sebastopol and Intermediates	1:15PM 10:05PM	12:30PM 8:35 PM
5:25 am 1:30 pm	5:50 am 2:15pm	Guerneville and Intermediates	1:15PM 10:05PM	12:30PM 8:35 PM

H. C. WHITING, General Manager. R. X. RYAN, Gen. Pass. Agent

THE FASHION LIVERY & FEED STABLE

Opposite the Grand Hotel.

State Street, - - - Ukiah Cal.

J. H. SMITH, Prop.

Good Turnouts for hire—Double and Single teams, and Saddle Horses. The best of care given to transient stock. Teams furnished with or without drivers. Your patronage is solicited, and satisfaction guaranteed. 79-tf.

Telephone connection with the Mendocino Asylum.

Travelers' Home

A splendid Summer Resort in Scotts Valley, Mendocino county. The resort affords the best of accommodations and good board. Plenty of fresh butter and milk. Fruit and vegetables in abundance.

Right in the midst of the best hunting and fishing in the County. 25 miles north of Ukiah. Terms Reasonable.

M. L. SAWYERS,

Hearst P. O., Mendocino Co.

LIPPINCOTT'S

MONTHLY MAGAZINE
A FAMILY LIBRARY
The Best in Current Literature
12 COMPLETE NOVELS YEARLY
MANY SHORT STORIES AND PAPERS ON TIMELY TOPICS
$2.50 PER YEAR; 25 CTS. A COPY
NO CONTINUED STORIES
EVERY NUMBER COMPLETE IN ITSELF

VISIT DR. JORDAN'S GREAT MUSEUM OF ANATOMY
1051 MARKET ST., SAN FRANCISCO, CAL. (Between Sixth and Seventh.)

The largest Anatomical Museum in the World. Greatest attraction in the City. A wonderful sight for visitors. Weaknesses, or any contracted disease, positively cured by the oldest Specialist on the Pacific Coast. Established 36 years.

DR. JORDAN—PRIVATE DISEASES

Young men and middle aged men who are suffering from the effects of youthful indiscretions or excesses in maturer years. Nervous and physical Debility, Impotency, Lost Manhood in all its complications; Spermatorrhoea, Prostatorrhoea, Gonorrhoea, Gleet, Frequency of Urinating, etc. By a combination of remedies, of great curative power, the Doctor has so arranged his treatment that it will not only afford immediate relief, but permanent cure. The Doctor does not claim to perform miracles, but is well known to be a fair and square Physician and Surgeon, pre-eminent in his specialty—Diseases of Men.

SYPHILIS thoroughly eradicated from the system without the use of Mercury.

Trusses fitted by an Expert. Radical cure for Rupture. A quick and radical cure for Piles, Fissure and Fistulae, by Dr. Jordan's special painless methods.

EVERY MAN applying to us will receive our honest opinion of his complaint.

We will Guarantee a POSITIVE CURE in every case we undertake.

Consultation FREE and strictly private. CHARGES VERY REASONABLE. Treatment personally or by letter. Write for Book, PHILOSOPHY OF MARRIAGE, MAILED FREE. (A valuable book for men.) Call or write.

DR. JORDAN & CO., 1051 Market St., S. F.

The Dispatch-Democrat
J. B. SANFORD.

The Treasury Surplus.

Our Republican contemporaries are congratulating the country upon the fact that at the close of the fiscal year June 30th, 1901, there was a surplus of $75,000,000 in the national treasury. Of course a slight surplus is more to be desired than a deficit, but a surplus of $75,000,000 in a single year can only exist thru over-taxation. We are prone to forget that primarily, the government has no money, and that money can only be procured for government use thru some form of taxation imposed upon the people and upon their toil and industry. The surplus on hand, therefore, represents an over-tax of about one dollar a head upon the entire population of the United States. And this surplus by no means represents all of the over-tax to which the people have been subjected. Many millions of dollars have been unnecessarily expended for purposes never contemplated in our scheme of government. We find little cause for congratulation in the fact that there is a large surplus in the treasury. Morally speaking, the government has no right to accumulate a surplus. That this is true is to a certain extent recognized by the government in the abolition of certain internal revenue and stamp taxes which took effect July 1st. An overflowing treasury is a constant temptation to jobbery and official dishonesty, to say nothing of the fact that it can only exist thru oppression of the people. It is true that the executive department of the government can collect only such taxes as are authorized by Congress, and that Congress is supposed to represent the people. But it has come to pass that Congress is dominated by a few men, and these few men are the personal representatives of the Executive. During the past four years Congress has done little, except to carry out the will of the Executive, as expressed thru the Lodges, Platts and Hannas. The people are growing so accustomed to this, that they no longer hold Congress responsible. In the Republican party the only purpose seems to be to "sustain the administration", and Congress is only an agency to carry out that purpose. Let us hope that the time will come when our government will be conducted upon such sound principles that we will not be cumbered by a treasury surplus nor annoyed by a deficit.

Mendocino County.

No state or territory is more inviting to immigrants and prospective investors than California, and no county in the state presents more or greater inducements than Mendocino. In a total area of 3460 square miles, which is 146 square miles more than the combined areas of Deleware and Rhode Island, Mendocino contains land of every variety and adaptability, natural resources far surpassing those of other parts of the state which have been rapidly settled up and developed. These resources consist of farming and grazing lands, timber, coal, copper, stone, tan bark, water power, a long coast line with an ocean full of fish, and many other things too numerous to mention in detail. The acreage of uncut redwood timber aggregates about 443000, and there are thousands of acres of fir and tan oak. There are more than a million acres of unentered government land. There are streams affording unlimited water power. There are valleys for cultivation and hills for grazing. There are already 165,000 bearing fruit trees and 55,000 that have not yet come into bearing, with unlimited capacity of expansion. The value of the wool product already reaches $150'000 per year at the low prices prevailing and there is room for extensive development of this industry. Mendocino wool commands the highest price in the market. The average annual rainfall at Ukiah is 35 inches and further north it is greater, insuring crops and range feed. The value of the hop crop runs high up into the thousands, about $60000 being annually paid out for harvesting the crop.

To sum up, some of the advantages Mendocino county offers to settlers are the following; Great extent; affordiug room and choice of location. Equable temperature, insuring bodily comfort. Healthfulness, especially absence of fevers and malaria. Diversity of products, giving variety of choice in occupation. Abundant rainfall, guaranteeing crops and providing pure water. Cheap lumber, permitting the residents to build and improve at much less cost than in most sections. Abundant and cheap fuel, offering to every man firewood simply for the labor of taking it. Good schools in every part of the county, within reach of every home. No irrigation, with expensive water rights, reservoirs, flumes, ditches and litigation. No Spanish grants to bar settlement, or ancient land claims to deprive the settlers of vested rights. No land grant to any railroad to interfere with individual or community progress. No sudden change of season to kill the grain. No summer storms to destroy tender products or interfere with harvests. No long winter when stock must be fed off the accumulations of summer. Cheap lands are offered in abundance.

WAR TAX CHANGES.

The law modifying the war revenue act went into effect July 1st. Hereafter there will not be any one-cent stamps on telegrams or two cent stamps on bank checks. Here are the other taxes abolished. Ten cents on export bills of lading, 25 cents on warehouse receipts, 2 cents on each $100 domestic money order, one half of 1 per cent on a bond by a guarantee company, ⅛ of a cent on each 5 cents worth of patent medicines, 35 cents on certificates of damage, 10 cents on certificates not otherwise specified, all charter party taxes, 1 cent on every dollar's worth of chewing gum, $20 for commercial brokers, 2 cents on sight drafts, 25 cents to $1 on leases, 1 cent on express receipts, $1 to $5 on manifests for Custom house entry, 25 cents on each $1500 on trust mortgages and conveyances, ⅞ of a cent on every 5 cents worth of cosmetics and perfumery, 2 cents on a power of attorney to vote, 2 cents on each $100 promissory note.

There are a number of modifications in the war revenue act. One will put a flat rate of $1.60 internal revenue on beer. The tax now is $2 a barrel, with 7¼ per cent rebate. The brewers will save 25 cents a barrel by the modification. On tobacco and snuff the tax is changed to 12 cents a pound. On cigars weighing not more than three lbs. a thousand the tax of $1 a thousand is changed to 18 cents a pound. The tax of $1.50 a thousand on cigarettes weighing three pounds a thousand and of 36 cents a pound on those valued at more than $2.

It is said that the receipts of the Government will fall off about $40,000,000 as a result of the change, and that New York's share in the reduction will be something like $8,000,000 or $10,000,000.

In his 4th of July address at Ukiah, Captain Miller of the U. S. Army, said some very good things, but in his enthusiastic advocacy of expansion he went so far as to twist and pervert the scriptures to sustain his argument. He quoted Christ's great commission to the Apostles, "go ye into all the world and preach the gospel to every creature," as authority for that kind of expansion which the present national administration is now attempting. The Krag-Jorgenson, and powder and ball, have no part in the gospel proclaimed by the Man of Nazareth. We commend to Capt. Miller, and to all such enthusiasts, a careful study of Christ's sermon on the Mount.

The time was when the American people recognized and heeded the lessons of history and the warnings of their wise men. They understood that law extended over every department of nature and of life. They were convinced that every cause produced a certain effect and that this rule would hold good in governmental affairs as well as in the realm of nature. Guided by certain fundamental principles, we were enabled to escape the rocks and whirlpools upon which former nations had been wrecked and in which they had been engulfed. But we have apparently thrown away the old reliable compass, and are steering by a new instrument called commercialism. We are disregarding the warnings of such wise men as Washington and Lincoln, and have placed ourselves under the leadership of the Mark Hannas of the land. We no longer recognize the fact that poison will kill; that to throw ourselves over a precipice will break our bones and crush out our life. We have made commercialism our god and in our struggle for commercial supremacy, we proclaim that the end justifies the means. We have forgotten that the law, "Whatsoever a man soweth that shall he also reap," applies with equal force to nations as to individuals.

Our local contemporary, The Republican Press, comes out this week a six-column, eight-page paper, the same size as THE DISPATCH. We are glad to note this evidence of progress and prosperity on the part of our contemporary.

The theft of $30,000 from the vaults of the U. S. Mint, was made possible thru neglect of duty on the part of the officials of the institution. If the money had been regularly counted as the rules require, the theft could not have occurred.

We are pleased to note the presence of the Willits X Rays on our desk again. Brother Bartholomew is getting out a good paper and deserves the support of the entire community. THE DISPATCH wishes the X-Rays success and hopes it may have no more conflagrations to interrupt its progress.

Special Round Trip Rates to City.

We call attention to the special rates made by the California Northwestern Railway Company from Ukiah and other points north of San Rafael, to San Francisco and return, during the meeting of the International Epworth League convention. The rate for next Tuesday and Wednesday will be one and one third fare for the round trip, and for Thursday, Friday and Saturday it will be one fare for the round trip; tickets in both cases being good for return trip up to and including Monday, July 22nd. See display ad.

M. R. Carey opened the Virgin creek school on July 1st.

Miss Gertie Jourden is visiting friends at Laurel Dell this week.

Arnold Wintzer and wife, of Fort Bragg, were visitors in town this week.

Miss Fay Cerf of San Francisco is visiting friends and relatives in Ukiah.

Dr. Bond was called to Boonville this week in consultation with Dr. Thompson.

Roy Cohn, son of Dr. Cohn of the Napa State hospital, is visiting Dr. Case this week.

Miss Lena Brunner and Mrs. Lou Twist are up from Oakland on a visit to relatives and friends.

The Board of Supervisors will meet again next Monday to continue their work as a Board of Equalization.

All of the creamery stock has now been subscribed for and preparations will soon be made to erect the building and begin operations.

The printers, editors and reporters must have been extraordinarily patriotic last week. Our weekly exchanges are earnestly apologizing for the paucity of local items in their last week's editions.

E. W. McCutchen and wife of Bakersfield are here on a visit to their aunt, Mrs. M. Lucas. Mr. McCutchen has been engaged in the oil business for the last ten years, and has some of the best holdings in the Sunset District.

Dispatch-Democrat

CARDS,
LETTERHEADS
BILLHEADS,
ENVELOPES,
INVITATIONS,
DODGERS,
POSTERS, ETC., ETC.

AT OUR NEW OFFICE.

Corner Smith and School Sts.

A LITTLE NONSENSE.

How a Cowboy Had Fun With an Athletic Parson.

A clerical friend of mine told me a capital story of a Yale man who was the stroke oar of his crew and the chief athlete on the football field.

He entered the ministry and spent years in missionary labor in the far west. Walking one day through a frontier town, a cowboy stepped up to him and said:

"Parson, you don't have enough fun. Take a drink."

The minister declined.

"Well," he said, "parson, you must have some fun. Here's a faro layout. Take a hand in the game."

The minister declined.

"Parson," said the cowboy, "you'll die if you don't have some fun."

And he knocked the parson's hat off his head and hit him a whack on the ear.

The old athlete's spirit rose. The science which had been learned in the college gymnasium and forgotten for a quarter of a century was aroused, and a blow was landed on the jaw of that cowboy that sent him sprawling in the street.

The parson walked over to him as if he had been a door rug, picked him up and dusted the side of the house with him and then mopped up the sidewalk with his form.

As the ambulance was carrying the cowboy off he raised his head feebly and said:

"Parson, what did you fool me for? You are chock full of fun."—New York Times.

The Divine Virtuoso.

THE OVERTURE.

THE INTERLUDE.

THE GRAND FINALE.

Everybody Wants It.

"Well, the Northern Pacific corner didn't last long. That shows how hard it is to get a corner in railroads."

"Yes, and if you've noticed it's next to impossible," replied the end seat hog, "to get a corner in street cars."—Philadelphia Press.

His Mistake.

Ethel — He telegraphed his proposal to her.

Maude—And did she accept him?

Ethel—No; she said that she had no use for a man who would waste his money on telegraph tolls instead of spending it for caramels.—Somerville Journal.

The Man Who Didn't Get Off.

"For deep laid, underground, double dyed, contrary meanness, give me a woman!"

"Goodness! What do you mean?"

"They always go to cleaning house just when a man is thinking of going fishing!"—Chicago Record-Herald.

Mean.

Tess—When I met May today, I had my new gown on. Naturally I expected her to say something about it, but she pretended not to notice it.

Jess—Yes; she's an awfully tender hearted girl. — Philadelphia Press.

The Fruits of Perilous Effort.

"Do these north pole explorers ever accomplish anything?"

"Oh, yes; they often come back and start out again."—Detroit Free Press.

CHAMP CLARK STORIES

Gathered In and About the Halls of Congress.

Mixed Metaphor as It Was Served Up by a Senatorial Demosthenes—New Theory Concerning Authorship of the Shakespeare Plays—Uncle Jehu Baker as a Campaigner—Queer Temperance Speech—Simple Wants of an Old Time Politician—Anecdote of General Joe Wheeler.

[Copyright, 1901, by Champ Clark.]

The heat of debate and straining after effect are productive of many mixed and incongruous metaphors. Mr. Lemuel Ely Quigg's farfamed "booted and spurred gladiators" finds many counterparts in congressional speechmaking. Many of these gems are, of course, lost, but occasionally one is preserved to contribute to the gayety of nations.

Senator George Graham Vest of Missouri is not only an orator of rare excellence, but is also a fine scholar. Among his other rich mental endowments is a keen sense of the ludicrous. For years he has kept a record of what he denominates "oratorical gems," which during his twenty odd years in the senate have enlivened debate. He vows that this wondrous sentence was actually delivered in the less numerous branch of the national legislature by one of the conscript fathers:

"The apple of discord has been sown in our midst and unless nipped in the bud will produce a conflagration whose waves will submerge this fair land in anarchy."

In the language of the late lamented Professor Squeers of Dotheboys Hall, "That is richness!"

That is almost equal to the wonderful sentence uttered by Sir Boyle Roche when, fearing the progress of revolutionary opinions, he drew a hair raising picture of the future, declaring, "The house of commons may be invaded by ruffians, who will cut us into mince meat and throw our bleeding heads upon the table to stare us in the face," a performance which it would have been worth a long journey to see.

On another occasion Sir Boyle astonished his audience by asserting, "It would surely be better, Mr. Speaker, to give up not only a part, but, if necessary, even the whole, of our constitution to preserve the remainder."

Anecdotes of Jehu Baker.

The greatest philosopher I have ever known in congress was Hon. Jehu Baker of Belleville, Ills., "Uncle" Jehu, as most of us younger men called him. He had been in congress off and on for a quarter of a century and was once minister to Venezuela. He achieved his most enduring fame by defeating the great tariff reformer, Colonel William R. Morrison, in 1882. He was elected to the Fifty-fifth congress by the Democrats, Populists and Free Silver Republicans and sat on the Democratic side of the house, where "the boys," as he denominated the juniors, made a great deal of him. As he was nearly blind and couldn't get around much, we would go and sit by him to keep him company.

One day he made this statement to me, which will surprise those pessimists laboring under the delusion that the human race is playing out. He said:

"I have been in congress at intervals for 20 years. I was in those congresses after the war which are named great congresses; but after getting acquainted with this house I am certain that it has a higher average, both of capacity and learning, than any other house I ever served in."

That was a consoling sort of remark and called to mind Speaker Reed's definition of a statesman.

The man from Maine once said, "A statesman is a dead politician."

Shortly after I delivered my speech on Frank Blair, Uncle Jehu placed his hand affectionately on my knee and said:

"Clark, you are a hero worshiper," to which soft impeachment I pleaded guilty.

"Who was the greatest soldier?" he asked.

"Napoleon."

"Who the greatest statesman?"

"Thomas Jefferson."

"Who the greatest poet?"

"Lord Byron."

"Who the greatest orator?"

"Daniel Webster."

"Who the greatest philosopher?"

"Lord Bacon."

"Who the greatest dramatist?"

"Lord Bacon."

"Why do you say that?" he inquired.

"Because he wrote the Shakespeare plays," I answered.

"Tut, tut! You don't believe that," he said. "No one man wrote those plays, neither Francis Bacon nor William Shakespeare nor any other man. They are a composite work and combine the cream of thought of all the wits and scholars and philosophers of that age. A composite work, my boy; a composite work."

That was a brand new theory to me, and I submit it to the curious for what it is worth.

Uncle Jehu's successor is Hon. William A. Rodenberg, one of the handsomest and most promising young Republicans in the house. He likes to talk of "the Sage of Belleville," as Judge Baker was sometimes styled by many of his admirers. One dull day I strolled into the Republican cloakroom in quest of ventures and, seeing Rodenberg, asked him how Uncle Jehu was getting on. After answering my question he told me:

How Uncle Jehu Borrowed Money.

"When he was running against Colonel William R. Morrison," said Rodenberg, "one day, in changing his clothes preparatory to going on a speechmaking tour to New Douglas and Alton, he failed to take any money with him. He stood off the conductor, who was an old acquaintance, to East St. Louis, where he arrived about daybreak. He then went to the house of Judge Joe Messick, who had been up late at a political powwow, routed him out, told him his condition and asked a loan. Messick supposed he would want at least $100, and was loath to part with that much coin of the realm, never dreaming that Judge Baker could defeat Colonel Morrison. So he explained to Uncle Jehu that he himself was hard up, but the judge persisted. At last Messick asked him how much he wanted, and Uncle Jehu fairly took his breath away by saying:

"'Well, Joe, I can make it upon $2. I think,' whereupon Joe forked over the $2, and the boys do say to this day," continued Rodenberg, "that Uncle Jehu made the trip to New Douglas and Alton and got back with 10 cents."

A Temperance Candidate.

"Once Uncle Jehu had an appointment to speak at a little place called Pocahontas," Rodenberg went on. "The boys were out for a time that night and had prepared along with their edibles a keg or two of beer. They invited Uncle Jehu to join them in a glass, but he refused. They pressed him, explaining that it was all paid for, and he consented. After their mugs were filled with foaming lager Uncle Jehu pounded the table with his glass and said:

"'I want it distinctly understood that I neither helped pay for this beer nor had any hand in bringing it here. I do not believe in that method of electioneering. However, I do not object to any one drinking a little for the stomach's sake. Having made that explanation, we will now drink to our glorious republic'—a queer sort of stump speech surely."

Uncle Jehu's Simple Wants.

To illustrate the simplicity of Uncle Jehu's character Rodenberg gave this incident:

"When Judge Baker was minister to Venezuela, he left his business in the hands of Judge Marshall Weir, with whom I was reading law. Somehow Judge Weir got it into his head that Judge Baker was in a tight place for ready money and generously wrote him that he would, if needed, advance him funds out of his own pocket, which he could repay at his convenience. Judge Baker responded:

"'Dear judge, I have enough for my immediate wants, and that is all that a citizen of the republic should desire.'"

How much shame, mental anguish and loss of reputation would have been spared many public men had they possessed the wisdom, fortitude and self abnegation to act on Uncle Jehu's noble utterance! He was a grand old man.

Serenade, but Not Charivari.

Upon one occasion, when Major Harvey Salmon of Missouri was in Washington, he was swapping yarns in the cloakroom with the boys and told this one, which he attributed to Colonel Henry A. Newman, reported to be the best story teller in the state: "Henry Newman has a new tale about an Irishman's impression of the Salvation Army.

"For the first time the Irishman heard the drums, horns and tomtoms of the Salvation Army outside the window. He listened. The name of Jesus was repeated in varying tones amid the din and confusion. He turned angrily to a companion and said:

"'Well, now, I don't like that business. It may be all right to serenade Jesus, but these fellows oughtn't to be permitted to charivari him.'"

Didn't Fit.

One of the greatest wits ever in the senate was Governor Jim Nye of Nevada. Dozens of stories—good ones, too, but a little shelf worn—are told of him. While by no means a Beau Brummel or even a Beau Hickman in dress, he generally wore a silk hat, or stovepipe, as it is usually called.

Just after he had on one occasion provided himself with a brand new tile of that variety Horace Greeley visited the senate. Nye's hat was on a chair. Horace sat down on it and mashed it flatter than a pancake. Nye looked at the ruined hat, then at Greeley and sorrowfully remarked, "Horace, I could have told you that it would not fit before you tried it on!"

General Joe Wheeler's Military Ardor.

When the Spanish war was brewing, General Joe Wheeler of Alabama was the most rampant patriot of us all. Senator Vest of Missouri, himself an ex-Confederate soldier, met him on the street and said:

"General, why are you so keen for a war?"

"Because it's my trade, sir—my trade," meaning thereby that he was a West Pointer.

His daughter said: "Father, surely you had enough of war to satisfy a reasonable man from 1861 to 1865. You stay at home with us and let the young men go this time." "Now, daughter, if a fish had been out of the water 33 years and came in sight of a nice looking lake he would wiggle a little, at any rate!" And the kindly old hero not only wiggled a little, but wiggled himself into imperishable renown leading a charge on Cuban soil.

Dolliver of Iowa, who was on the committee of ways and means with General Wheeler, was trying to dissuade him from quitting congress for the tented field.

"Oh, I'm going!" said the general. "I will have one advantage over the rest of the officers—I am such a lightweight that I can ride a horse all day without tiring him a particle!"

CHAMP CLARK.